



LINZ property, address and topographic data initiatives

Aaron Jordan | Group Manager, Integrated Property Services and addressing
Andrew Ferrel | National Imagery Manager

A panoramic view of a city skyline, likely Auckland, New Zealand, featuring the Sky Tower as the central landmark. The foreground shows a residential area with houses and trees. A semi-transparent dark box is overlaid on the left side of the image, containing white text.

Update on property and addressing data initiatives

Integrated property services

Anticipating a **connected data future**. Looking at what we need to change to get there.

Implications for data from **changing land use** and housing trends

Expectations of **online 24X7** data

3D models such as Building Information Models

3D/4D views of property

Using **machine-based algorithms** and AI



How could integrated property data look?

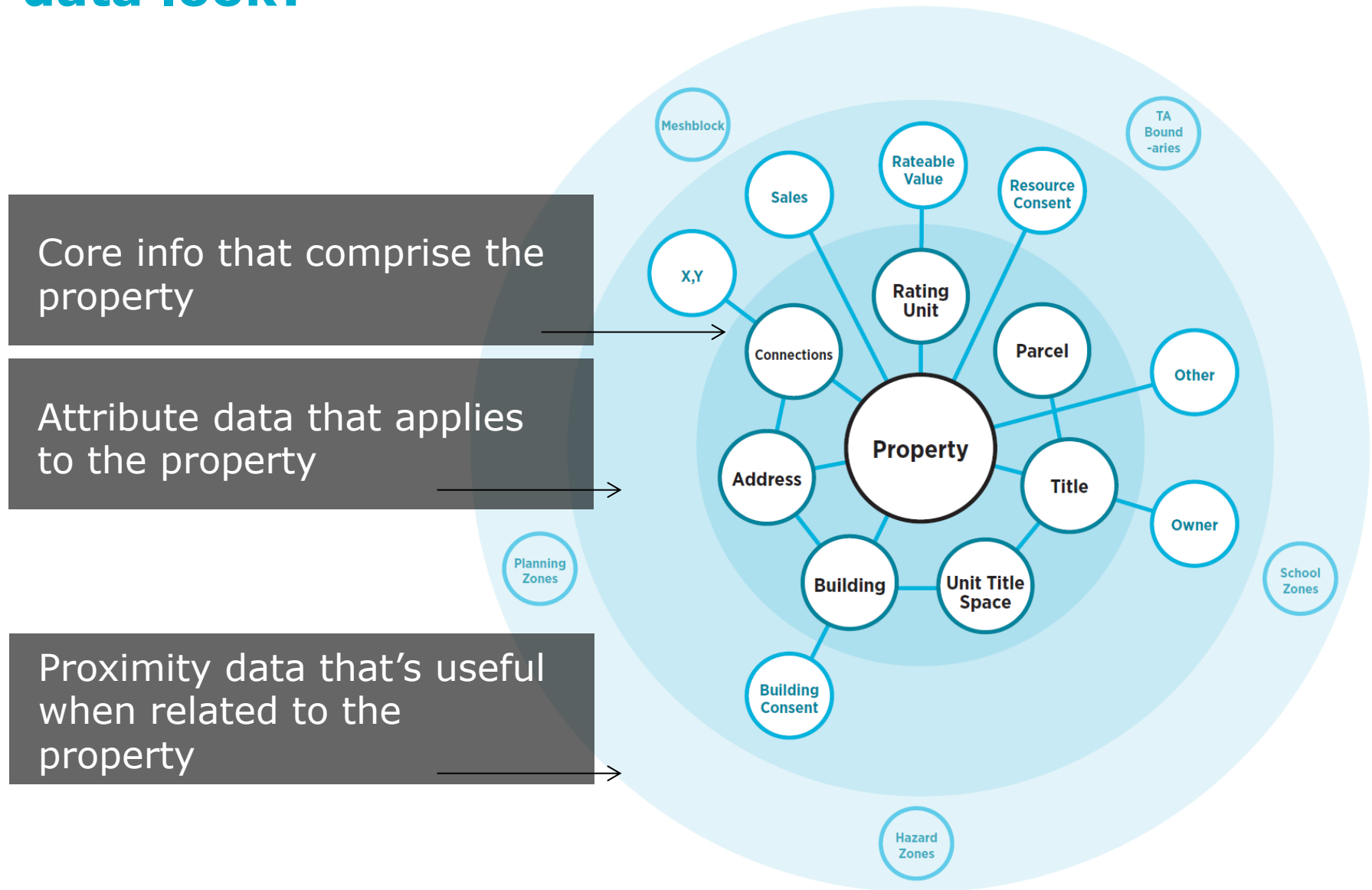

Road-testing connected data

PDF Explorer

Search for an address

Submit Feedback / Query



1 Chisenhall Street, Karori, Wellington

An owned property with a freehold title

TITLE

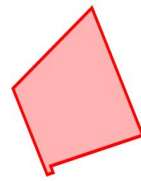

WN41A/171

BUILDINGS



WCC:47018136



WCC:47043566

ENCROACHMENTS

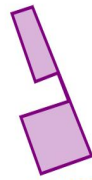

WCC:33857

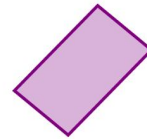

WCC:4637



WCC:33852



WCC:33853



WCC:33854



WCC:33855



WCC:33856



Where to next?

AIMS and roads data available

https://data.linz.govt.nz/layer/3353-nz-street-address/

Land Information New Zealand
LINZ DATA SERVICE

Search for data & maps Search Help Ben Jones

NZ Street Address

LINZ / Addressing

Updated 06 Jul 2016

About Metadata Data Table Analytics History Services Comments (1)

Please read: This layer provides all allocated addresses as advised to LINZ by Territorial Authorities (TAs). Under the Local Government Act 1974 (section 319) it is the responsibility of the TAs to advise LINZ (the Surveyor General) of all allocated addresses in their district.

Local Government Act 1974

319B Allocation of property numbers

- (1) For electoral, postal, and other purposes the council may allocate a number to any area of land or building or part of a building within its district and may change the number allocated to any such area of land or building.
- (2) The council shall comply with any request from a Chief Surveyor to allocate a number to or change the number of any area of land or building or part of a building in its district.
- (3) The principal administrative officer shall advise the Chief Surveyor of the land district in which the land or building is situated of the numbers allocated under subsection (1) or subsection (2).

This dataset contains the core components of an address to support simple searching or use of this layer to provide context and is a replacement for the NZ Street Address (Electoral) dataset. This dataset has been sourced from LINZ's Address Information Management System (AIMS), a centralised database for the management of national addresses, including for electoral purposes.

The existing address and road datasets will be available for 6 months after AIMS go-live to allow users further time to transition. This version will be replacing NZ Street Address (Electoral) dataset.

Please refer to the [Street Address Data Dictionary](#) for detailed metadata and information about this layer. For a comprehensive group of address tables see [AIMS: Street Address](#).

License

Creative Commons Attribution 3.0 New Zealand

You may use this work for commercial purposes.

You must attribute the creator in your own works.

Information

Category Roads and Addresses > Street Address

Tags New Zealand

Regions New Zealand

Metadata ISO 19115/19139, Dublin Core

Technical Details

Layer ID 3353

Data type Vector point

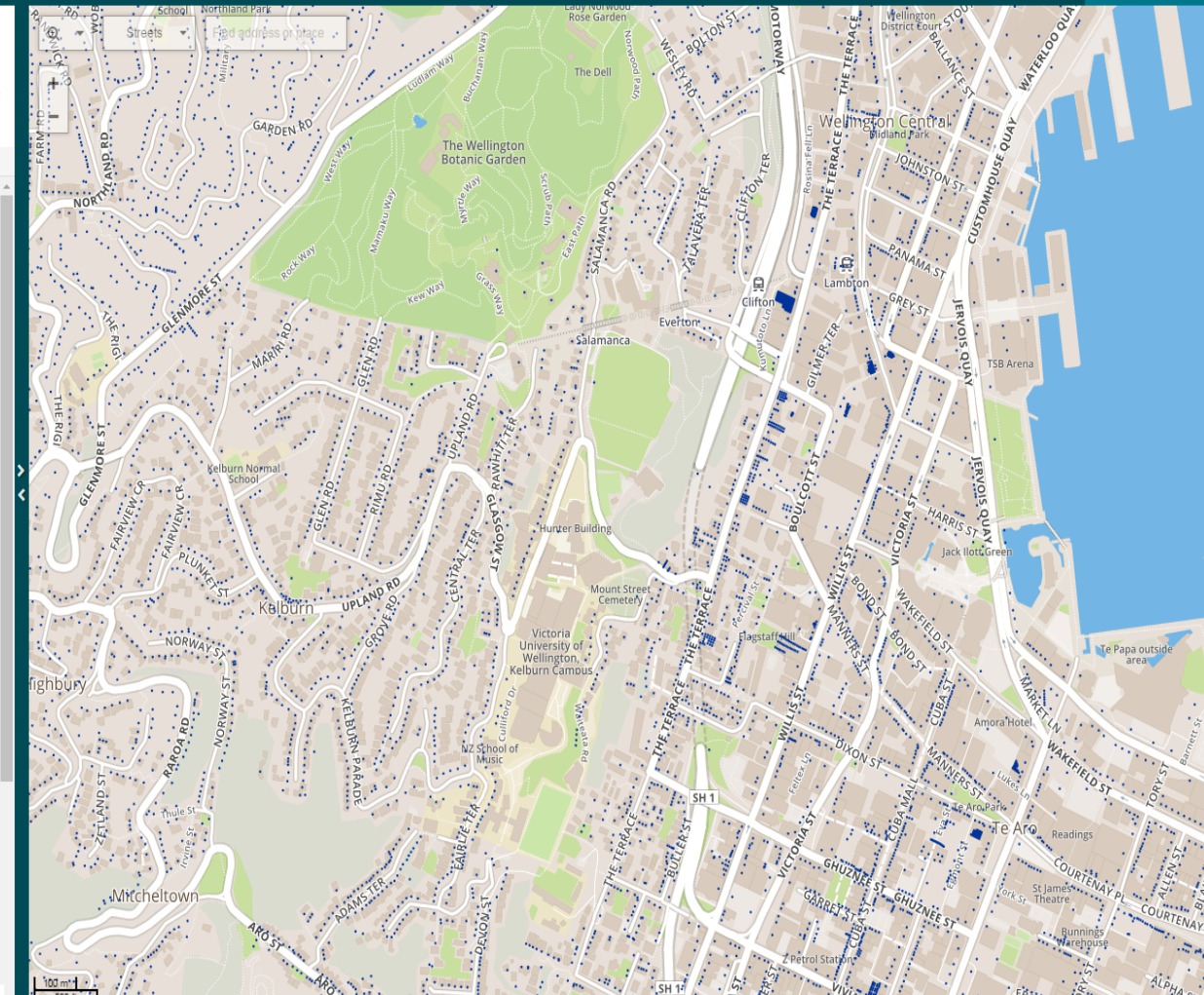

Improving addressing data

- Ready to build the case to invest in targeted improvements in the addressing system.
- Focused on a single source of truth address dataset.
- Currently running a 'proof of concept' for cost-effective ways to improve data quality.
- Working across government with NZPost, Stats NZ etc.



Topo update



Create:

Re-use:

Derive:



**Roads, rivers,
water bodies...**

**Transmission/Distribution networks,
Ports, Vertical Obstructions, Ferry
Crossings, Aquaculture/Marine farms,
Vehicle Tracks, Foot Tracks/Huts,
Railways, Airports/Airstrips...**

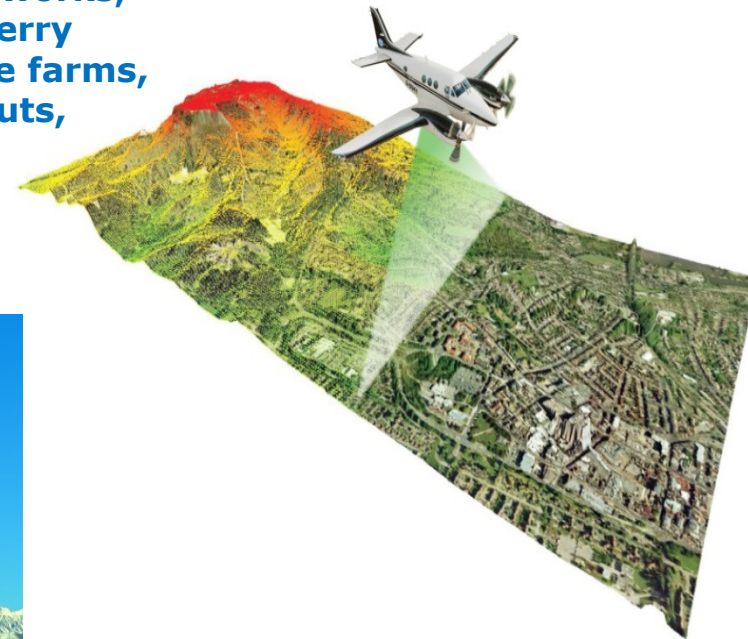

**Coastline,
Stop Banks, Contours,
Building Outlines...**



Building Outlines
Pilot

Building Outlines ~~Pilot~~

LDS 2016

1,087,187 Buildings
4,305 Views
273 Downloads
3 Regions

LDS 2017

1,657,655 Buildings
8,041 Views
937 Downloads
8 Regions



Roads



Roads Progress

Addressing Roads

- **New addressing roads database**
- **New simplified tables on LDS**

Topo Roads

- **Focus on accuracy improvements**

Future Roads work

- **Conflate addressing and topo roads**
- **Combined workflow for road management**
- **Improve attribution**

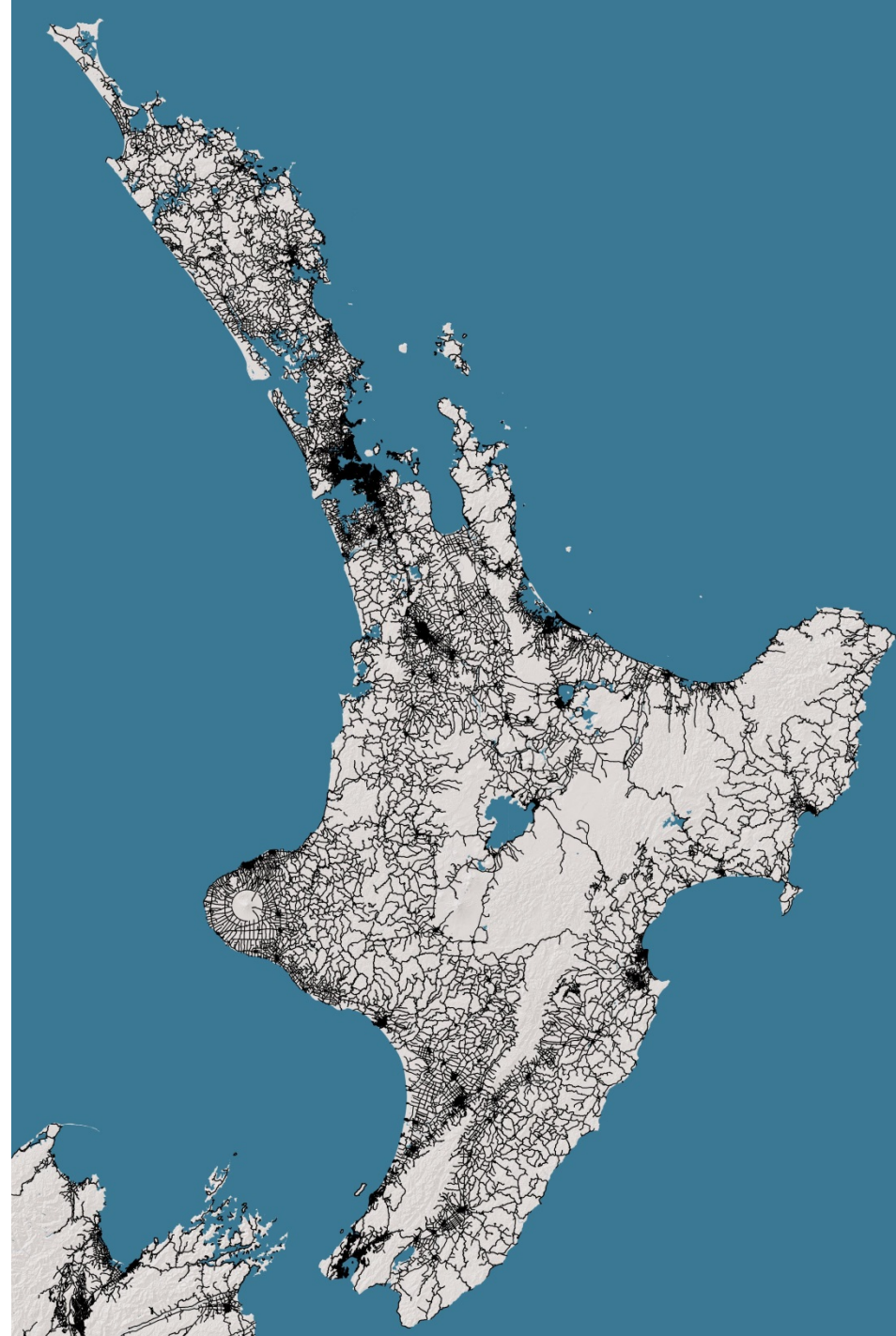



Land Information
New Zealand
Toitū te whenua

River Improvements



River Names

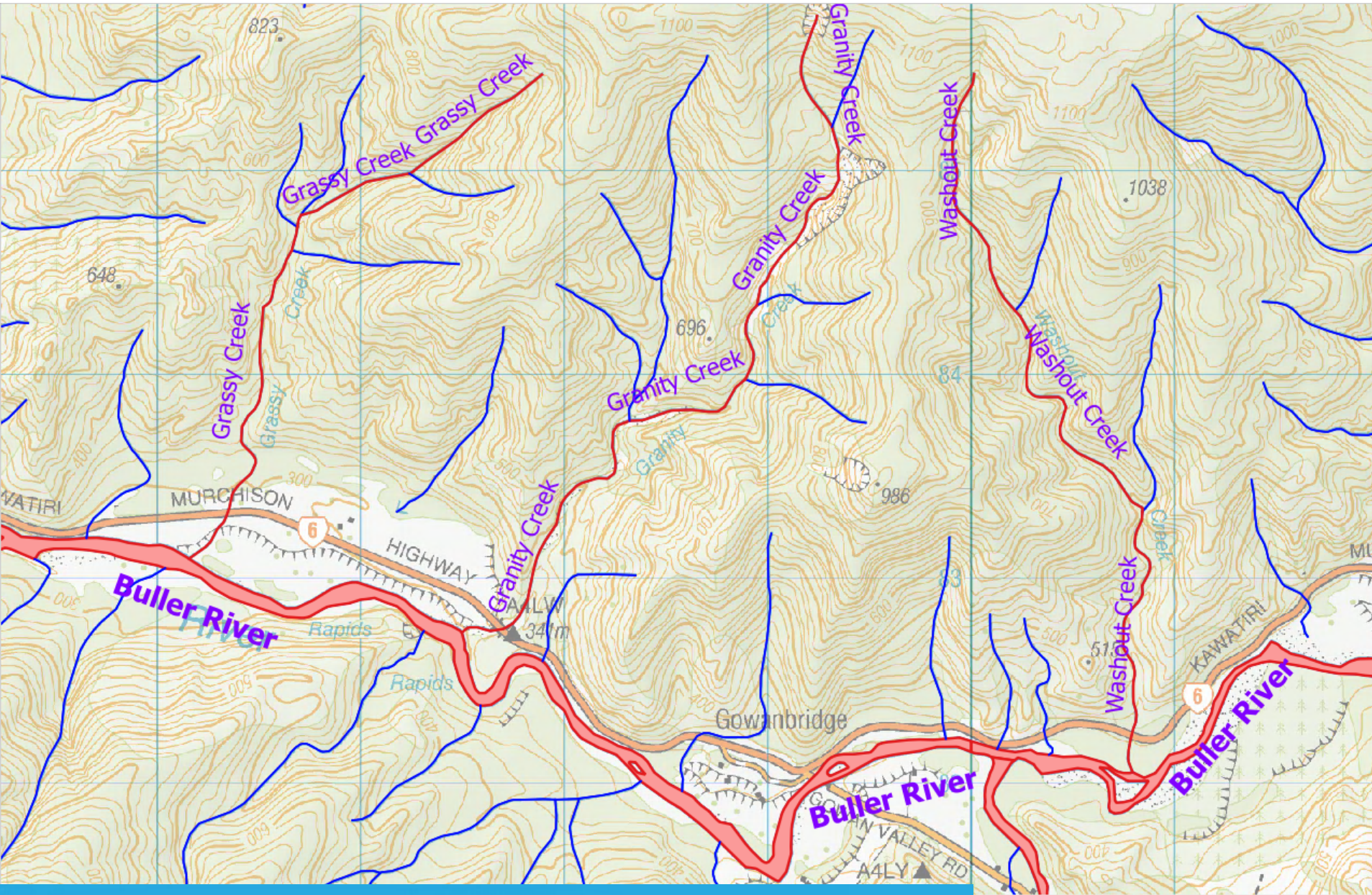

River Names Progress

- Naming script
Completed
- Manual correction
Current
- QA and fix ups
Next

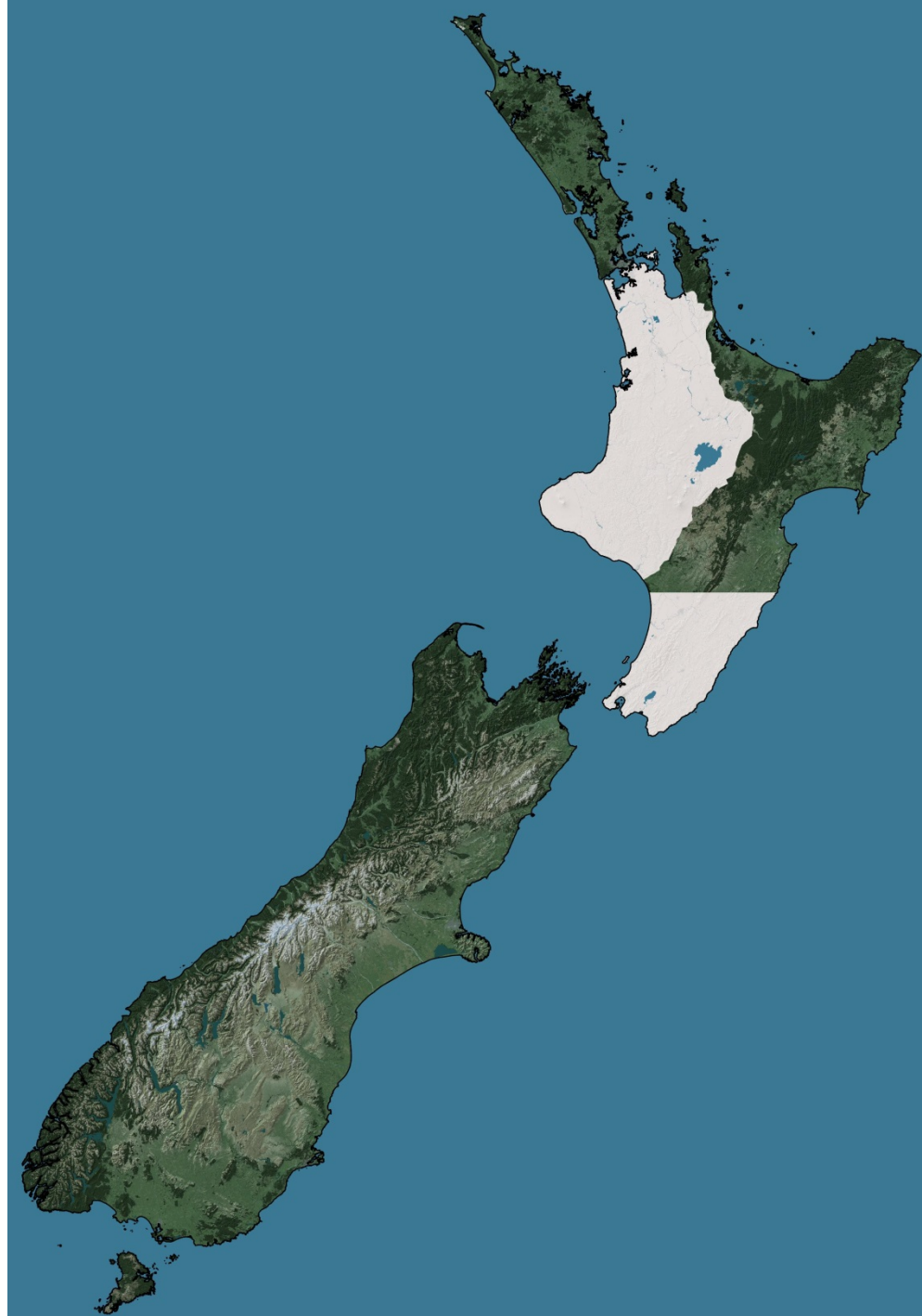

River Network

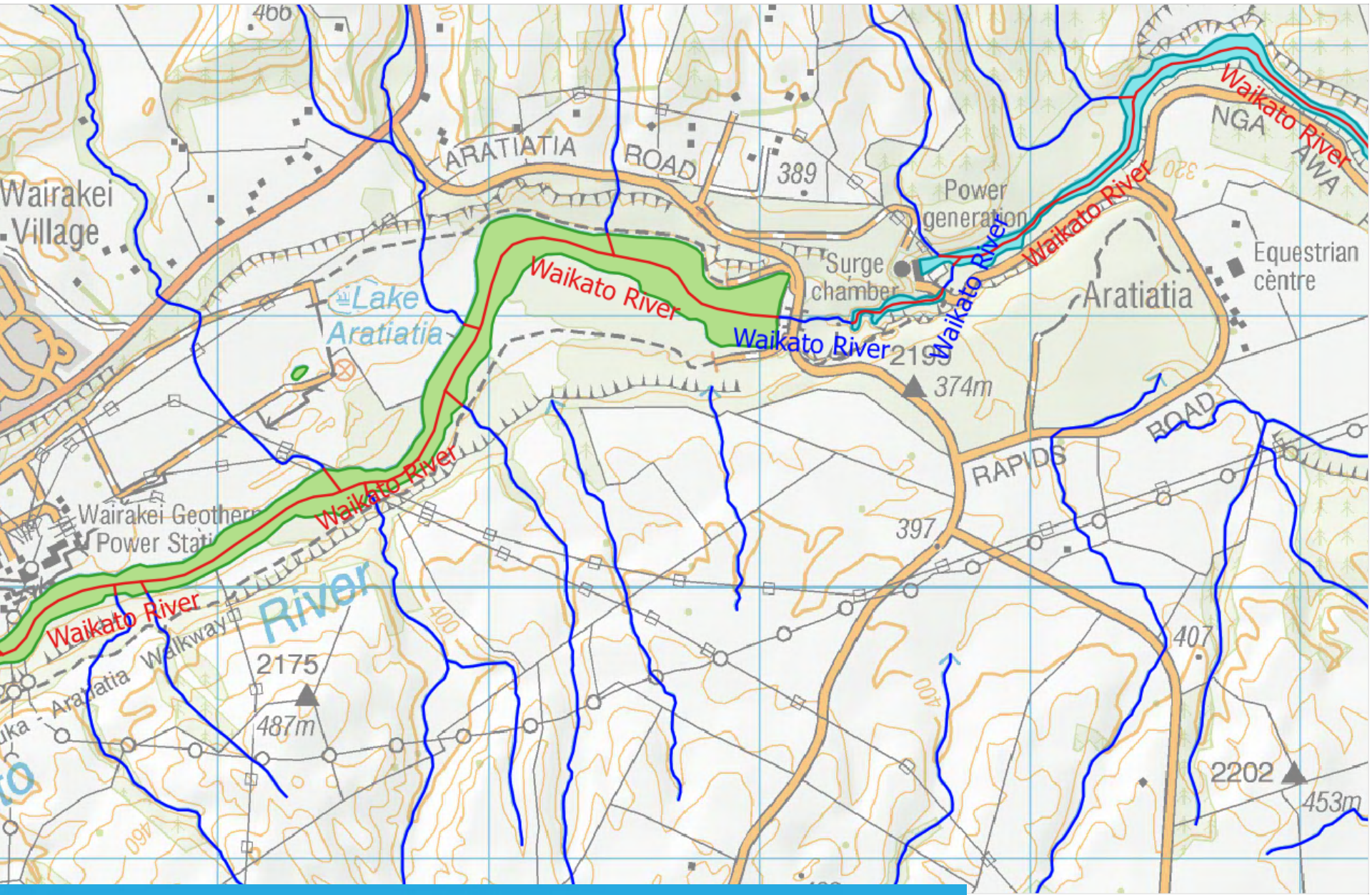



National Imagery

Urban Imagery

Not yet on LDS

- **Hastings (2014-15)**
- **Tauranga (2014-15)**
- **Palmerston North (2015)**
- **Whanganui (2015-16)**
- **Invercargill (2016)**
- **Auckland (2015-16)**
- **Porirua (2016)**
- **Buller (2016-17)**
- **Hamilton (2017)**



Regional Imagery

Not yet on LDS

- **Tasman (2015-16)**
- **Grey/Buller (2015-16)**
- **Horizons (2015-17)**
- **Bay of Plenty (2015-16)**
- **Northland (2014-16)**
- **Southland (2013-16)**
- **Westland (2016-17)**
- **Tasman (2016-17)**



National Imagery

- **2016/17 – Planned**

- **2016/17 – Actual**

- **2017/18 - Planned**

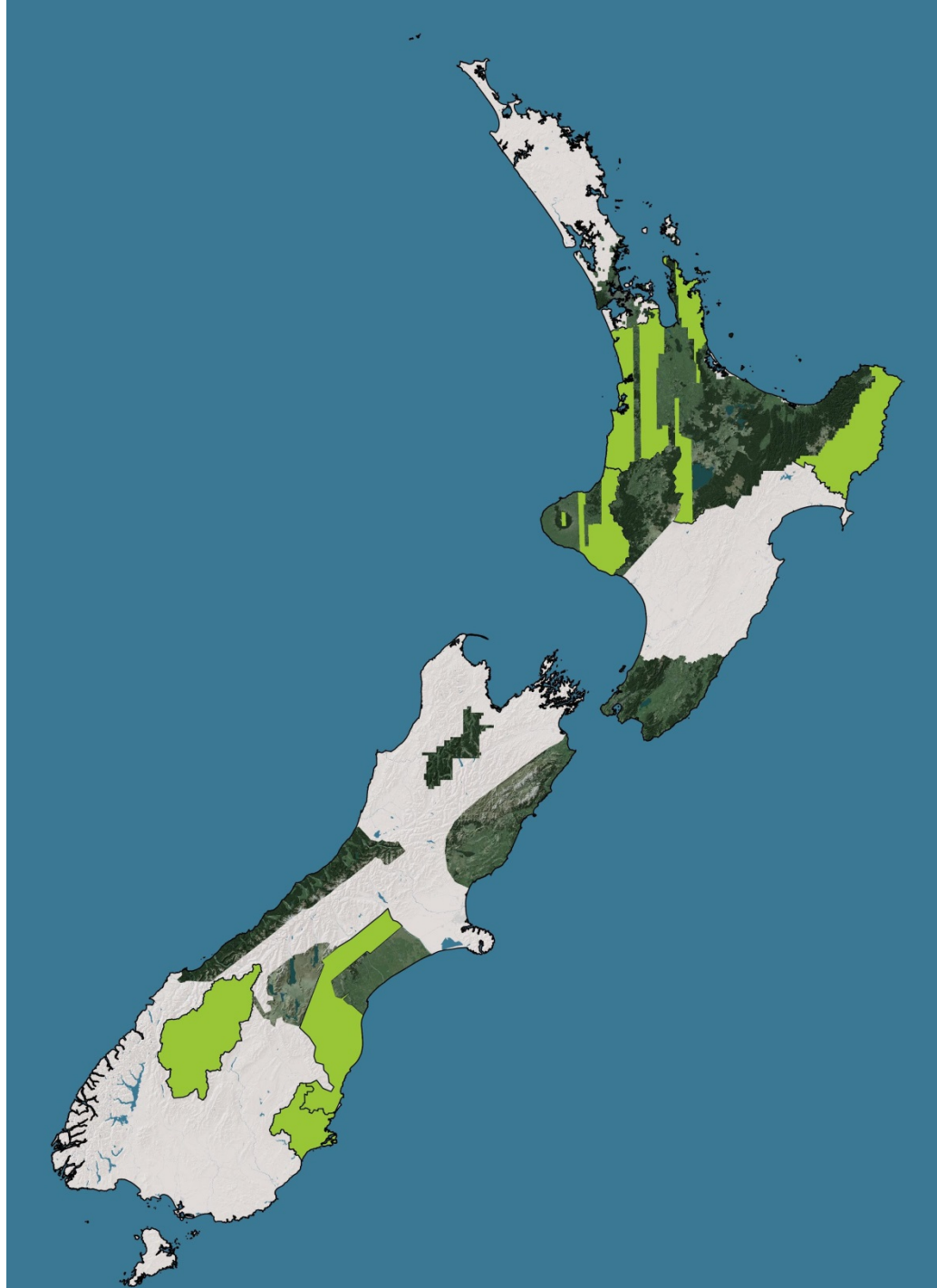

Historic Imagery



Scanning Partners

Northland

Auckland

Waikato

Bay of Plenty

Gisborne

Hawkes Bay

Wellington

Tasman

Canterbury

Marlborough

Otago

Southland

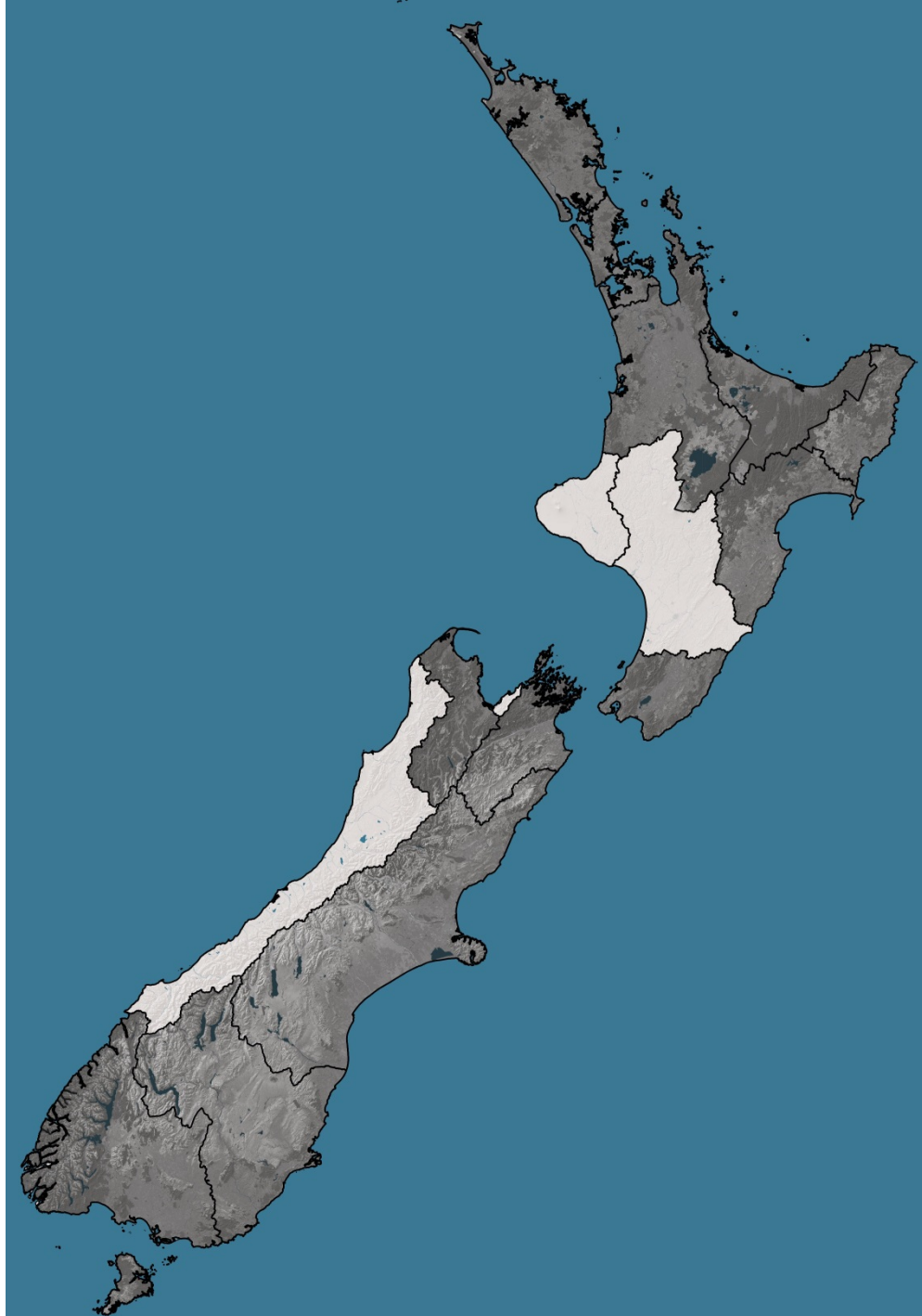

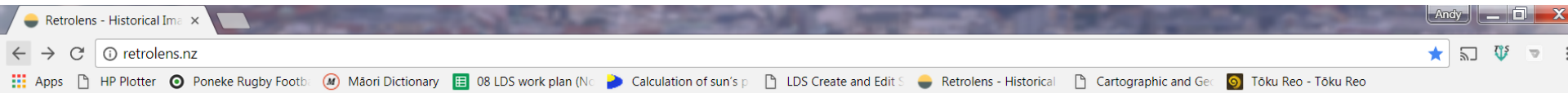

RETROLENS

Historical Image Resource

Enter your location here



[Not sure how to use Retrolens?](#) | [Explore Map](#)

This site is made available through the work of the Local Government Geospatial Alliance (LGGA) and Interpret Geospatial Solutions. The images on the site have been scanned as a result of a joint project with Land Information New Zealand. [Read more...](#)

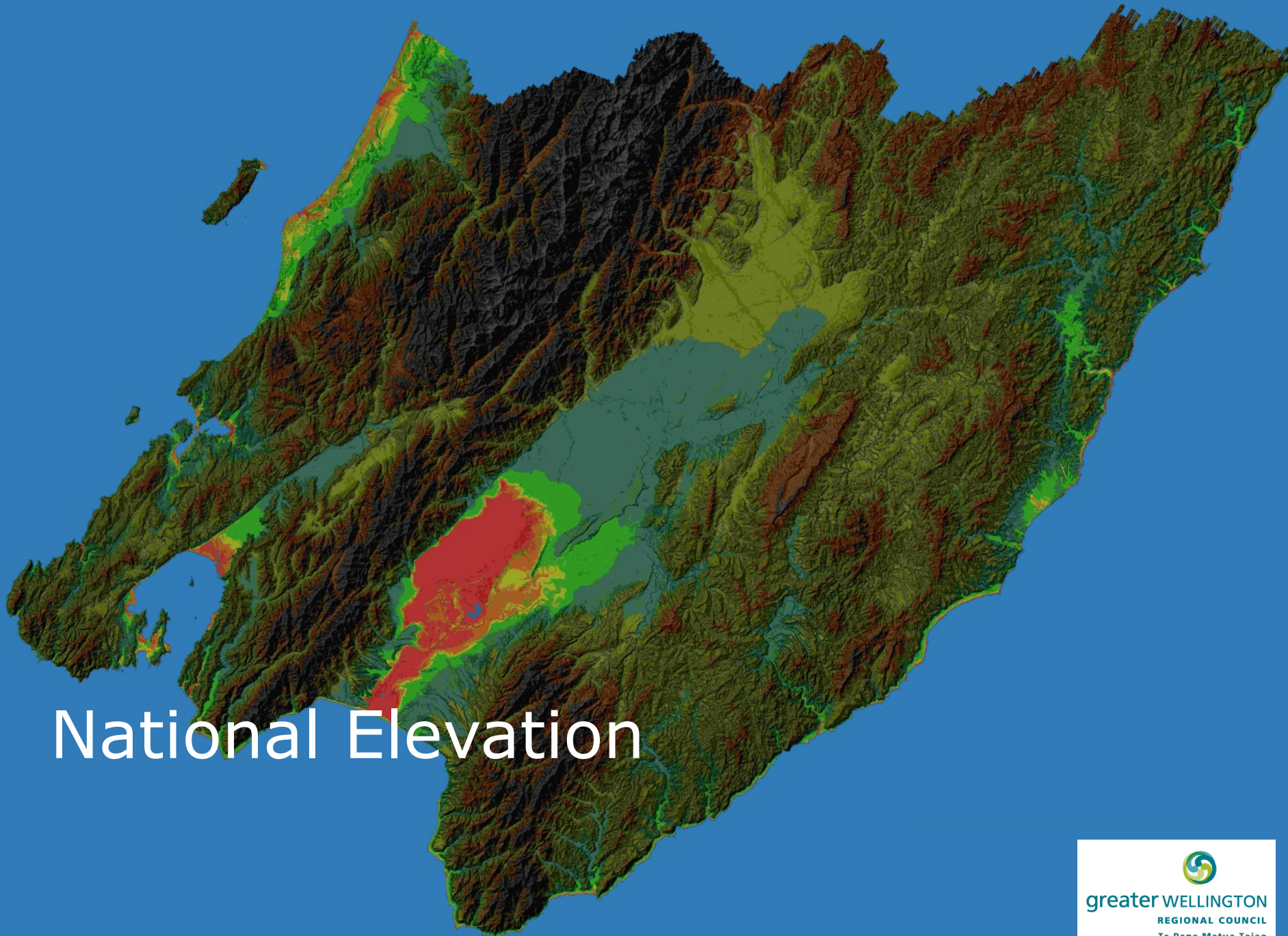

National Elevation

LiDAR based elevation data products

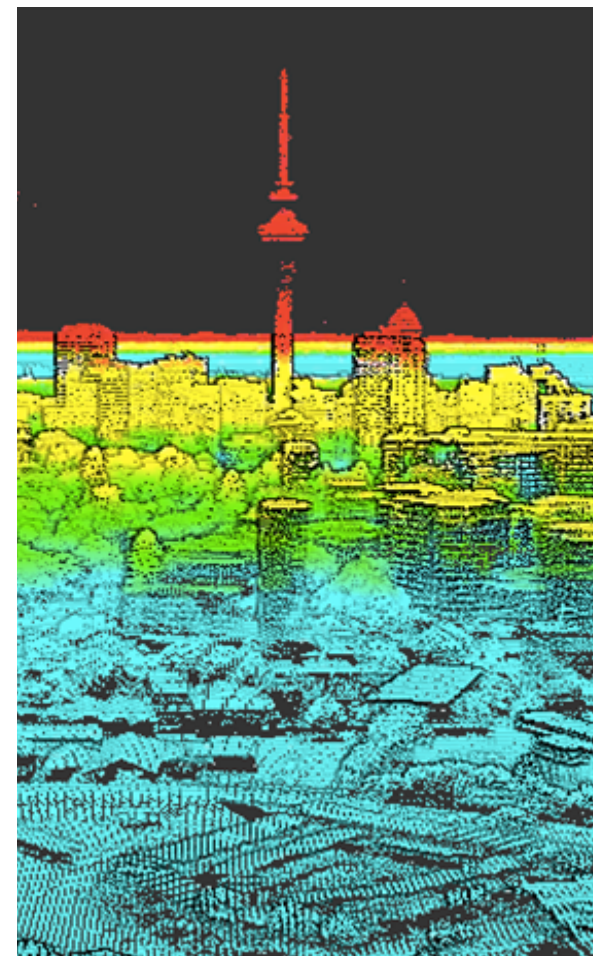

LiDAR Coverage

LDS last conference

– 2,000 km²

LDS Now

– 16,000 km²

In Progress

– 20,000 km²

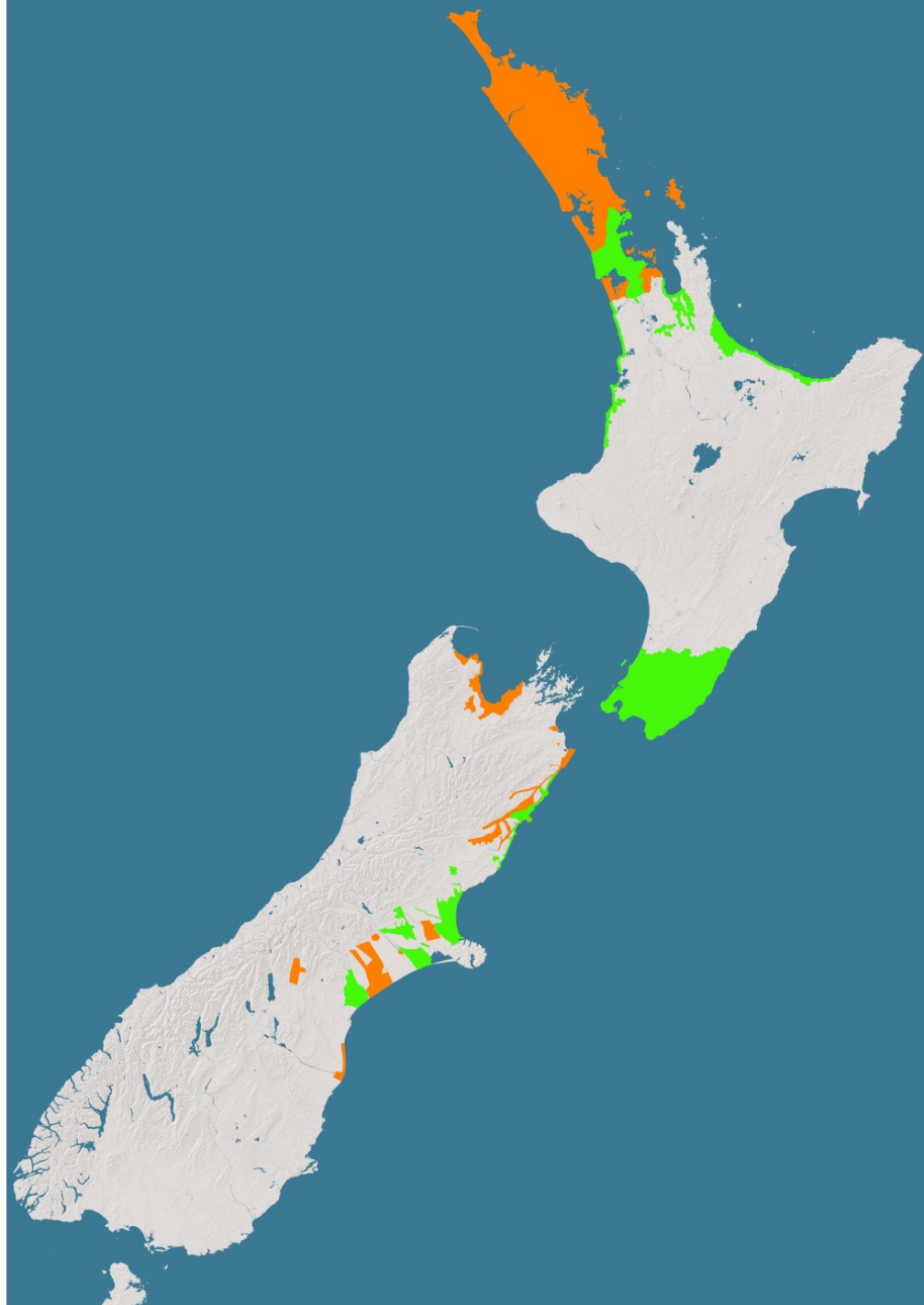

Christchurch digital surface model from LiDAR

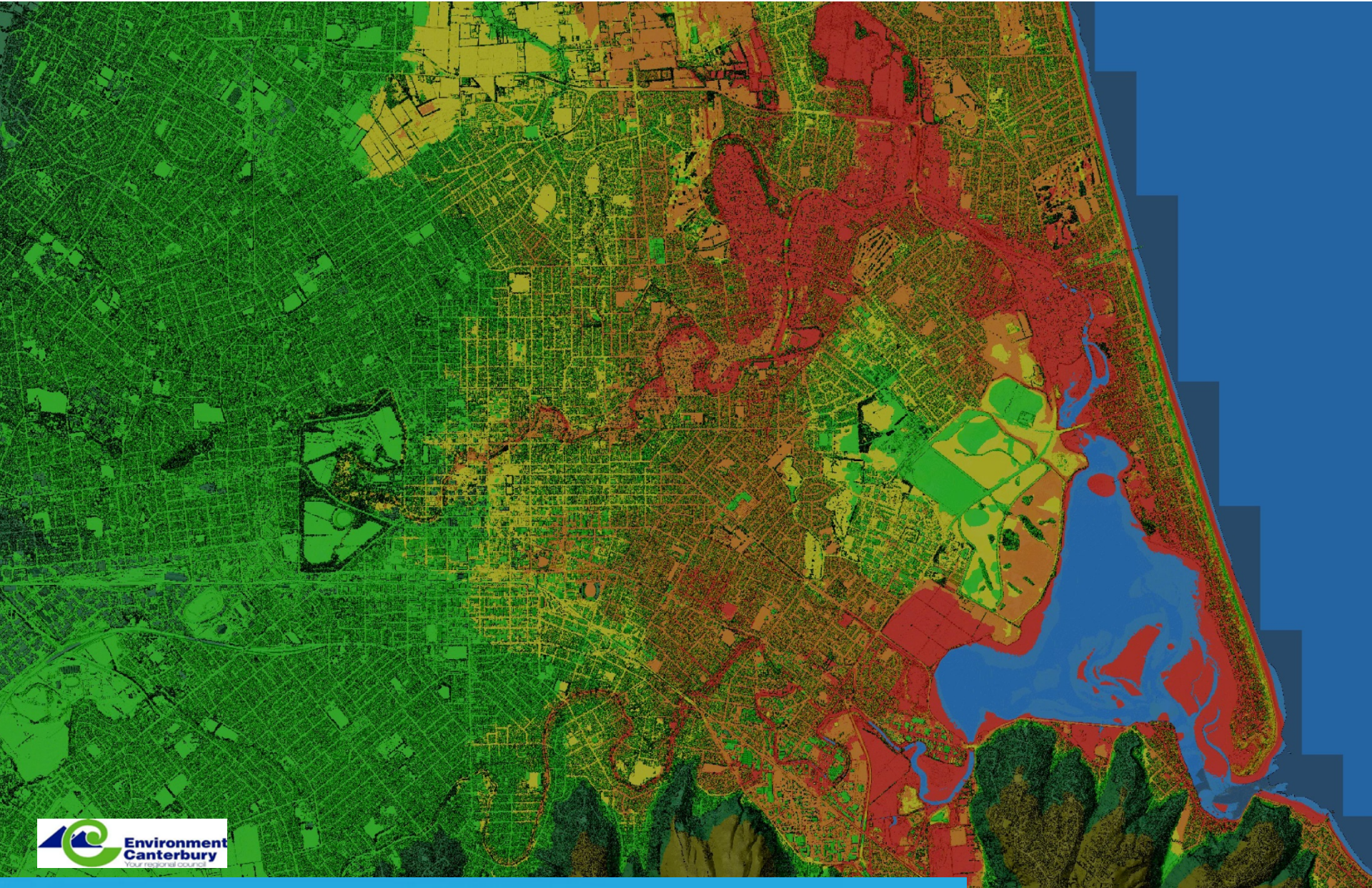

Christchurch bare earth DEM from LiDAR

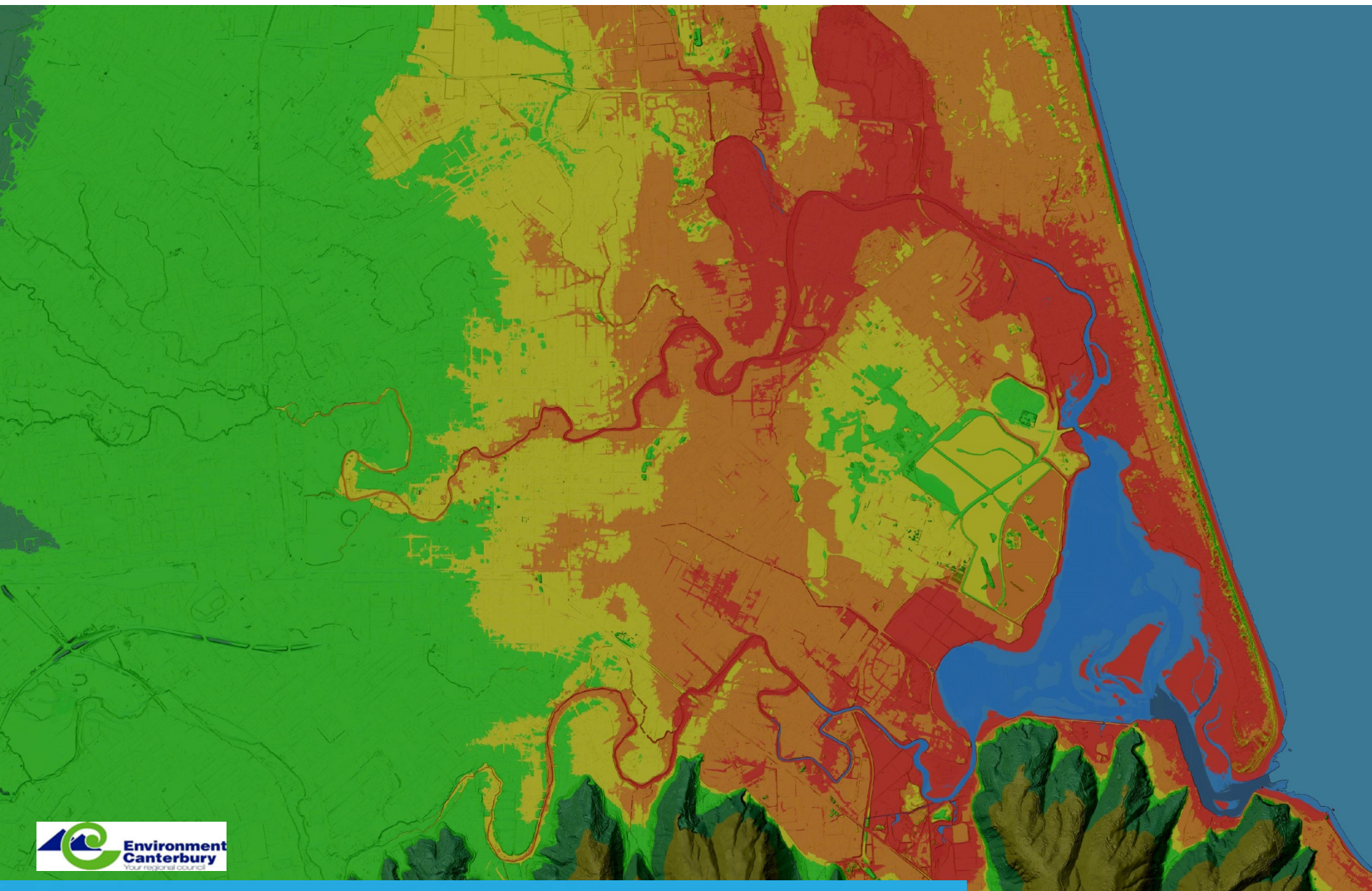

LINZ Data Service

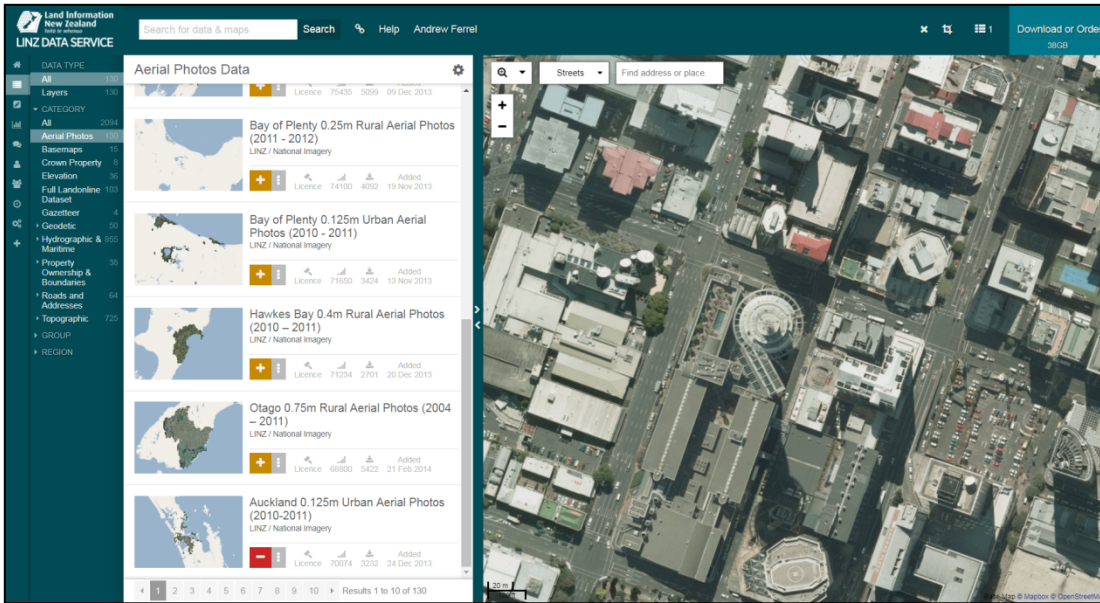

The screenshot shows the LINZ Data Service web interface. At the top, there is a search bar with the text "Search for data & maps" and a search icon. To the right of the search bar are links for "Search", "Help", and "Andrew Ferrel". Below the search bar is a "Download or Order" button. The main content area is titled "Aerial Photos Data" and lists several data layers with their respective metadata, including license numbers and dates. The layers listed are:

- Bay of Plenty 0.25m Rural Aerial Photos (2011 - 2012)
- Bay of Plenty 0.125m Urban Aerial Photos (2010 - 2011)
- Hawkes Bay 0.4m Rural Aerial Photos (2010 - 2011)
- Otago 0.75m Rural Aerial Photos (2004 - 2011)
- Auckland 0.125m Urban Aerial Photos (2010-2011)

The interface also features a sidebar on the left with various data categories and a main map area showing a street-level aerial view of a city center.

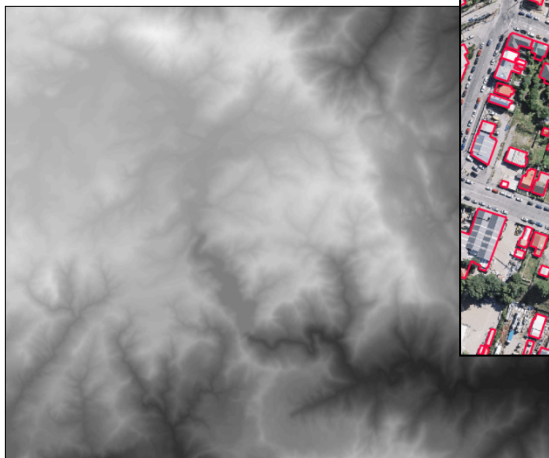
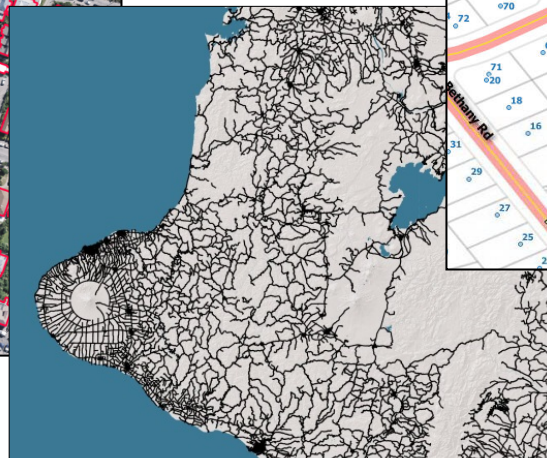
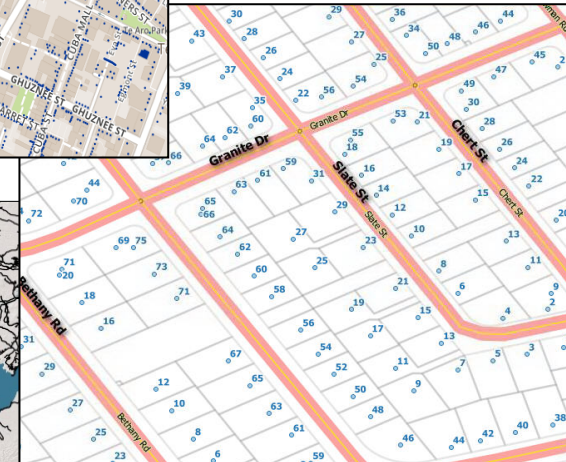
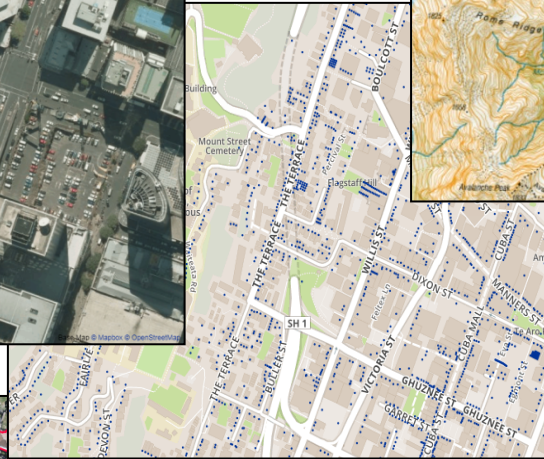



Questions?