

# How to deal with pesky (and not so pesky) pests

Andre Post & Cillian Adamson

**Fisheries New Zealand**

Tini a Tangaroa

**Te Uru Rākau**

Forestry New Zealand

**Biosecurity New Zealand**

Ministry for Primary Industries  
Manatū Ahu Matua

**New Zealand Food Safety**

Ministry for Primary Industries  
Manatū Ahu Matua

# What is an Incursion Response?

When we find a pest or disease we investigate it, assess the risk and then decide how best to respond

The big three

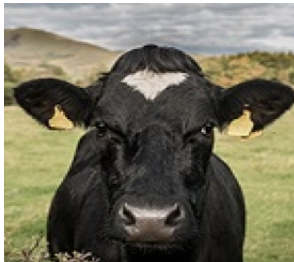

Mycoplasma Bovis

Myrtle Rust

Bonamia Ostreae

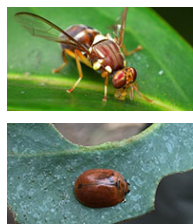
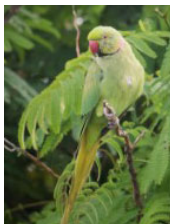

And many more!

# Incursion Response Management

## Historic Issues:

- Inconsistent approach across Ministry
- Varying data quality, format and capture methodologies
- Often non-spatially captured
- Data silos
- Requirements gathering has often been compartmentalised for single aspects of a response (Frontline staff vs Labs)
- Knowledge delays in report writing
- Initial panic, rushed decision making and data from various sources coming in – not always relevant

# Complexity of Responses

- Where?
  - Our people, places of interest, infrastructure & equipment, & the incursion
- Requirements Gathering
  - What information do we to manage the situation
- Task Management
  - Who needs to be where, doing what, to get this thing under control
- Live Data, Reminders and Tasking Prompts
- Situational Awareness

# Tiaki

*(verb) (-na) to guard, keep*

ArcGIS for Incursion Management

# Tasking

**Assignments List:**

Status	Due	Priority	Assignee	Sort
19 assignments				
Collect Host Information	Place: WK-3296-0061			
Collect Key Decision Maker Information	Makomako, Te Mata	High	19 days ago	
Collect Key Decision Maker Information	Place: WK-3296-0061			
Issue Movement Permit	Place: WK-3295-0124	High	a month ago	
Serve Restricted Place Notice	Place: WK-3295-0124	High	a month ago	
Issue Movement Permit	Place: WK-3295-0124	High	a month ago	
Issue Movement Permit	Place: WK-3295-2054-8001	Critical	a month ago	
Serve Restricted Place Notice	Place: WK-3295-2054	Critical	a month ago	
Issue Movement Permit	Place: WK-3295-0124-8001	High	a month ago	

**Map View:**

Map showing task locations with labels: FMD2018-RC-CP-0001, FMD2018-RC-CP-0016, FMD2018-RC-TS-0010, FMD2018-RC-TS-0009.

Clustering: ☐

Sourced from the LINZ Data Service and licensed for re-use under the Creative Commons Attribution 3.0 New Zealand licence

esri

# Tasking

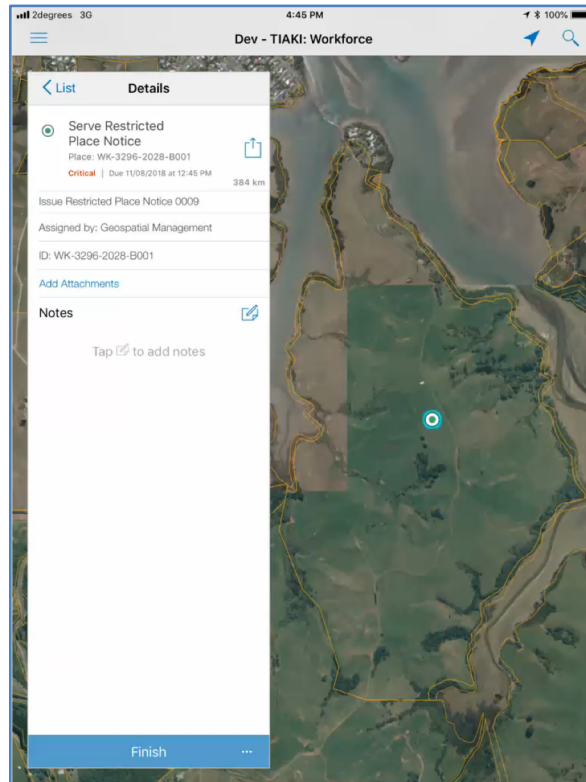

# Capturing & Maintaining Data

1 – 1: link office locations to administrative areas

1 – M: e.g. Vehicle logs visiting Checkpoints, Legal Instruments on properties

M – N: Tracing risk events between multiple properties

Utilize Survey123 “inbox” to update attribution i.e. Established checkpoint changed to disestablished

# Capturing & Maintaining Data

Role based permissions for data editing

Desktop bulk loading of data

Field based updates

# Bespoke Reporting

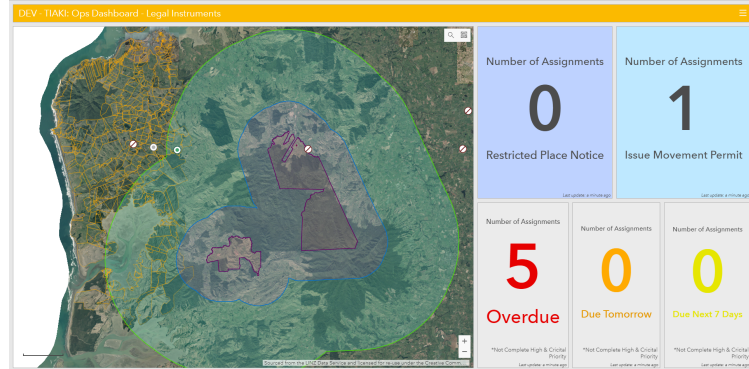
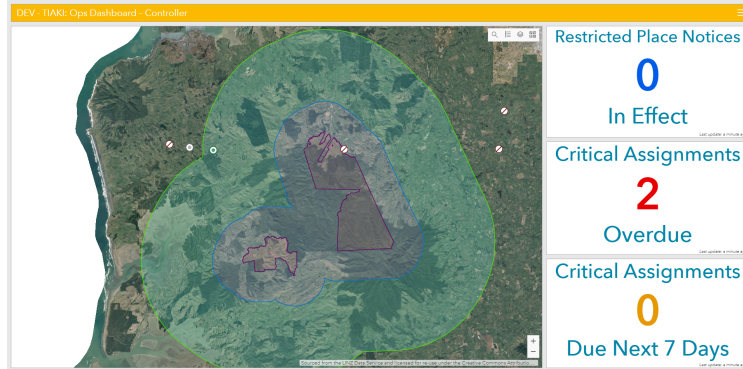
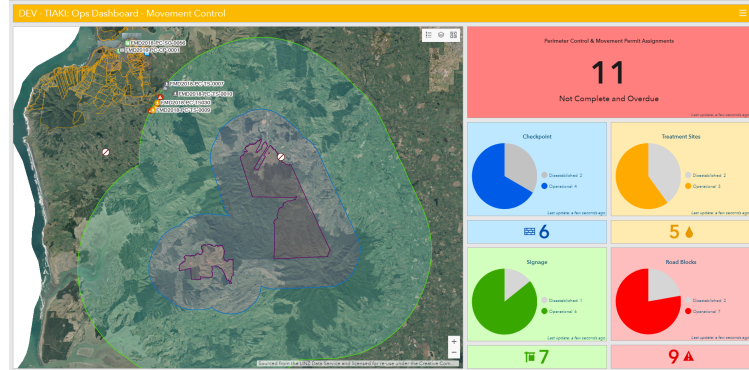
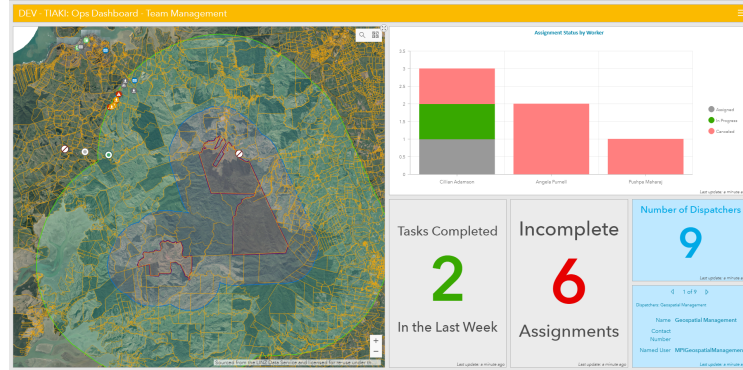

# Telling the Story

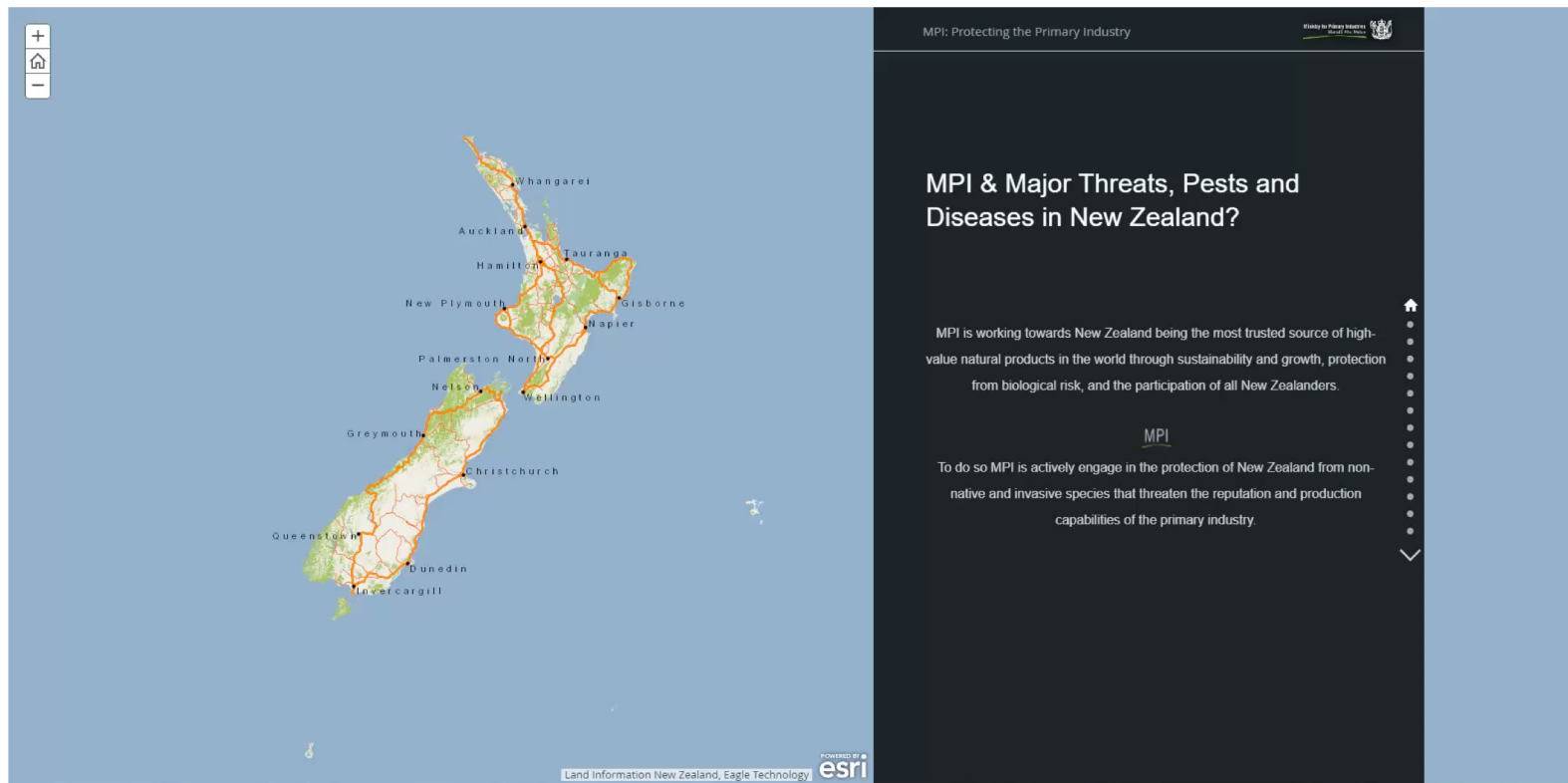

# Learnings so far

AGOL Membership Expansion

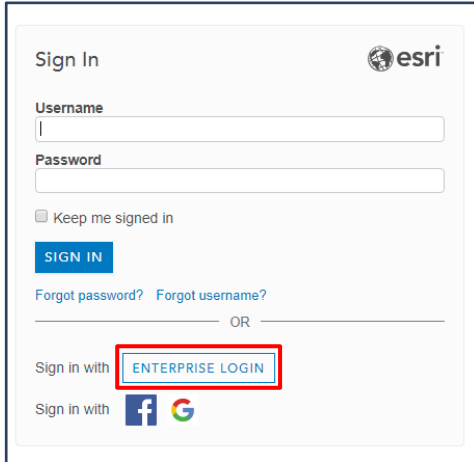

AGOL Active Directory Federation

Clone AGOL items across  
“environments”  
(Dev, Test, UAT & Prod folders)

Data schematic documentation

Regular local data back up  
& restore process

Ministry for Primary Industries  
Manatū Ahu Matua

Thank you