

Deploying ESRI Apps in a Forestry Context



INTERPINE

Bringing innovation to the forest industry









Forest Inventory



STEM 0

D	H	BrB	Sw	F
↓	35.7	7	L	
	10.7		S	
	7.9	10		
	7.8	7		
	7.6		3	
	7.4		S	
	4.8	0		
	2.2		3	
	2		S	
H	543	1.4		
0				

Grade	Base	Lth	SED	LED	Vol	Value
top	30.8	4.9	0	10	0.02	\$ -
break	25.4	5.4	10	18	0.09	\$ -
waste	25.3	0.1	18	18	0.00	\$ -
KM	21.2	4.1	18	25	0.15	\$ 5
K	17.1	4.1	25	31	0.25	\$ 12
S30	12.8	4.3	31	36	0.38	\$ 28
S30	7.9	4.9	36	41	0.57	\$ 43
waste	7.1	0.8	41	41	0.11	\$ -
PP4.9	2.2	4.9	41	47	0.74	\$ 66
waste	0.3	1.9	47	54	0.37	\$ -
stump	0	0.3	54	56	0.07	\$ -

Cruising Comments:

The cruiser has used the SED/3 sweep code to describe movements which are acceptable in a short (3.1-4m export pulp type log grade), but not extreme enough for pulp. This allows the optimiser to maximise value and in this case inserts waste at these sections, which is an important reason for minimising the length of SED/3 codes, brings the better sweep codes as far into these cut-zones as possible.

However if the quality before and/or after the SED/3 is poor it is likely the optimiser will place a 3.1-4m export pulp type log or pulp/blowwood over this section instead of waste.

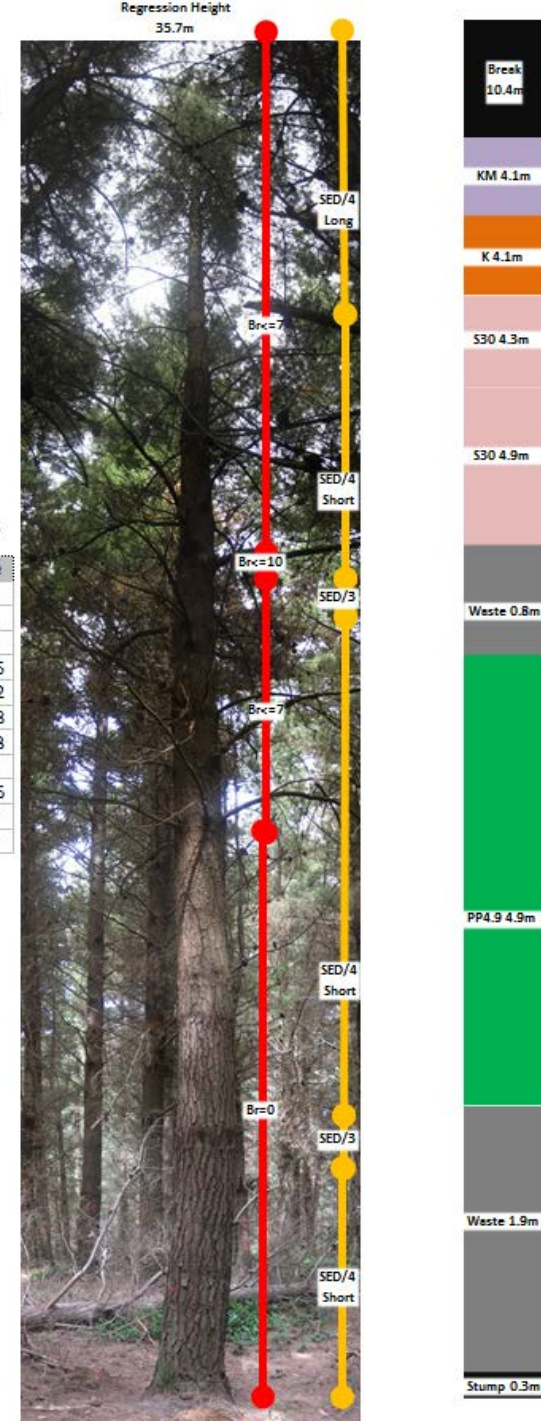

BRANCHES (Br)

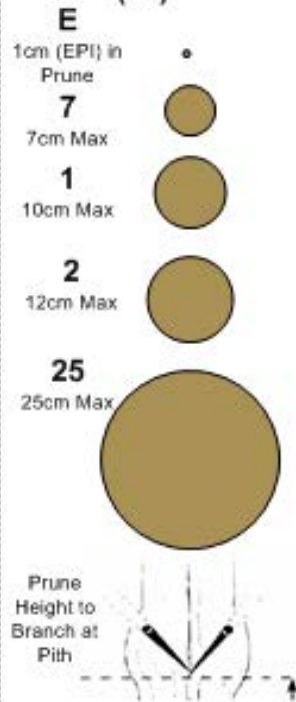

Only Upgrade Class (to Smaller Branch Class) if >3m Section

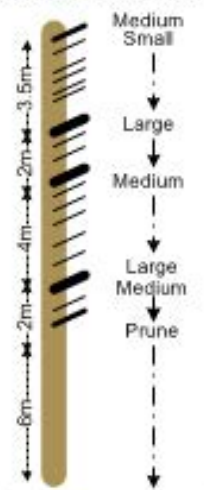

SWEEP (Sw)

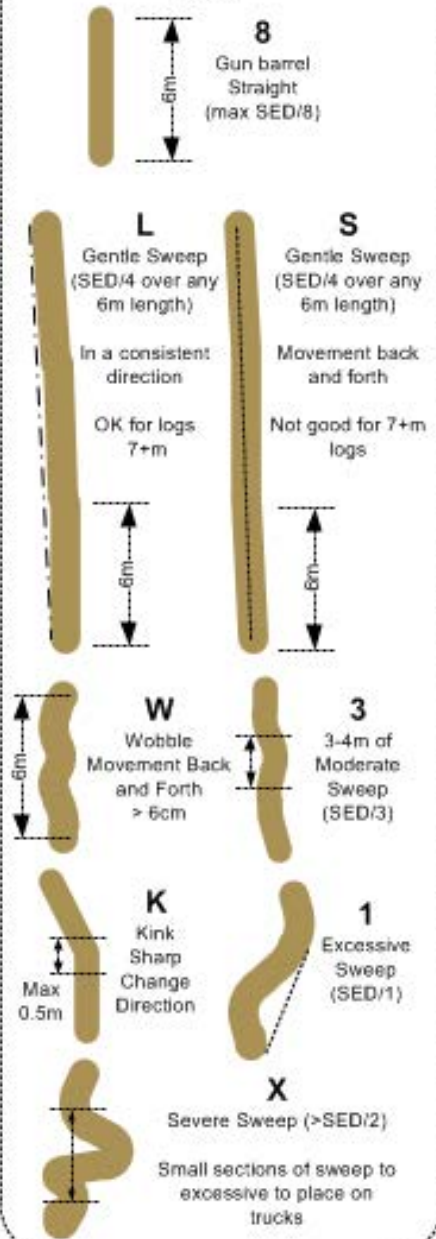

FEATURES (F)

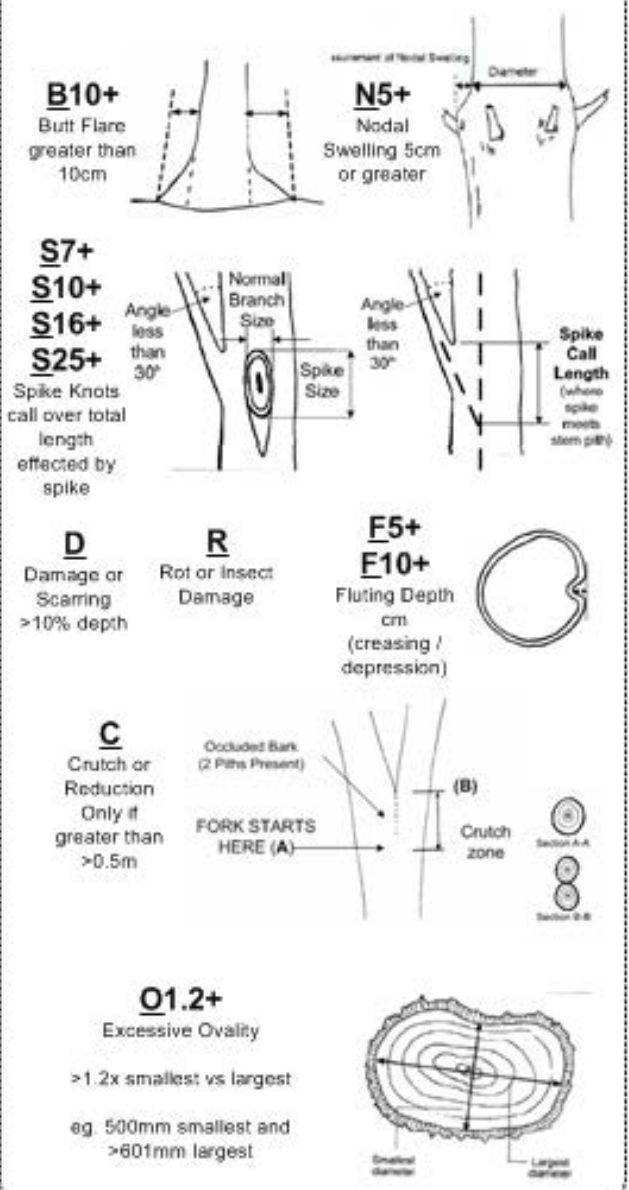



FOREST INVENTORY- IT'S A HARD JOB







1.4m







TIRED OF COLLECTING DATA ON PAPER ?

Turn your paper forms into electronic data now !

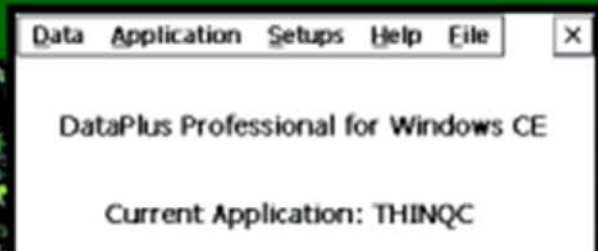

Log	NOB	S1	S2	L1	L2	L3
3	5.00	22	25	26	28	29
4	5.00	23	25	26	28	57
5	5.00	34	35	35	38	39
6	5.00	38	39	39	40	45
7	5.00	2				
8	5.00	2				
9	5.00	2				

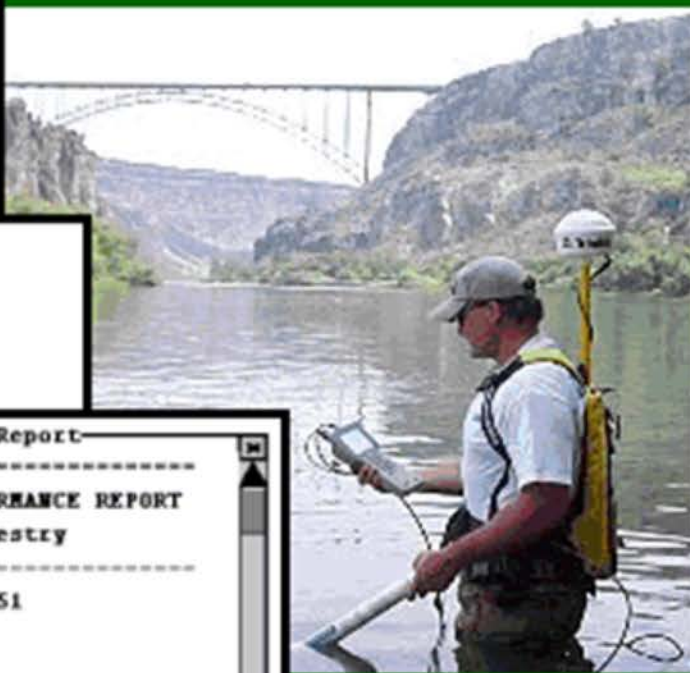

DATAPLUS™

Universal Data Collection Software Development Tool

Build your own applications that mimic clipboard data sheets.

Your App will work on DOS, Windows CE, and PocketPC Portable Computers



For
More
INFO..

Freephone 0800 560000
dataplus@interpine.co.nz
DEMO available on request

Stratum	1
Description	cpt 532_533
Area	149.5
Ht. trees	27
Cruiser1	JEFF_HAPETA
Cruiser2	jh
YearEst	1999
Species	P.RAD

Plots <Click for New>

11	26 Live, P 0.05Ha Circular
12	20 Live, P 0.05Ha Circular
17	26 Live, P 0.05Ha Circular
18	19 Live, P 0.05Ha Circular
23	14 Live, P 0.05Ha Circular
29	13 Live, P 0.05Ha Circular
31	17 Live, P 0.05Ha Circular
32	21 Live, P 0.05Ha Circular

PlotSafe - SMOPH-RAD99-EBBB-18-1-JH

File Edit View Tools Help

Plot	11
Type	P 0.05Ha Circular
Measured	10/08/2018
Slope	4
Radius (m)	12.63
Edge plot	Not Edge Plot
Status	Finished
Cruiser1	JEFF_HAPETA
Cruiser2	jh
YearEst	1999
PlotComments	1 regent
PlotHazard	
AuditPlot	
Auditor	
AuditComments	
Species	P.RAD

Trees <Click for New>

1	D265 ABC < H22.9
2	D266 ABC <
3	D186 ABC <
4	D268 ABC <
5	D226 ABC
6	D214 ABC <
7	D318 ABC <
8	D188 ABC
9	D130 ABC
10	D229 ABC
11	D344 ABC H23.3
12	D248 ABC
13	D337 ABC <
14	D363 ABC
15	D266 ABC <
16	D273
17	D183 ABC H 9.5*
18	D269 ABC
19	D250 ABC H22.0
20	D328 ABC
21	D300 ABC
22	D184 ABC
23	D260 ABC
24	D278 ABC
25	D313 ABC <
26	D224 ABC
27	D160 ABC H15.0*

PlotSafe - SMOPH-RAD99-EBBB-18-1-JH

File Edit View Tools Help

	D	H	Br	Sw	F
⚡		22.9	6	S	
			6	2	
U	200	5.5			
→		4.2		S	
		1.6		2	S6+
		1.5			NONE
U	265	1.3			
U		0			





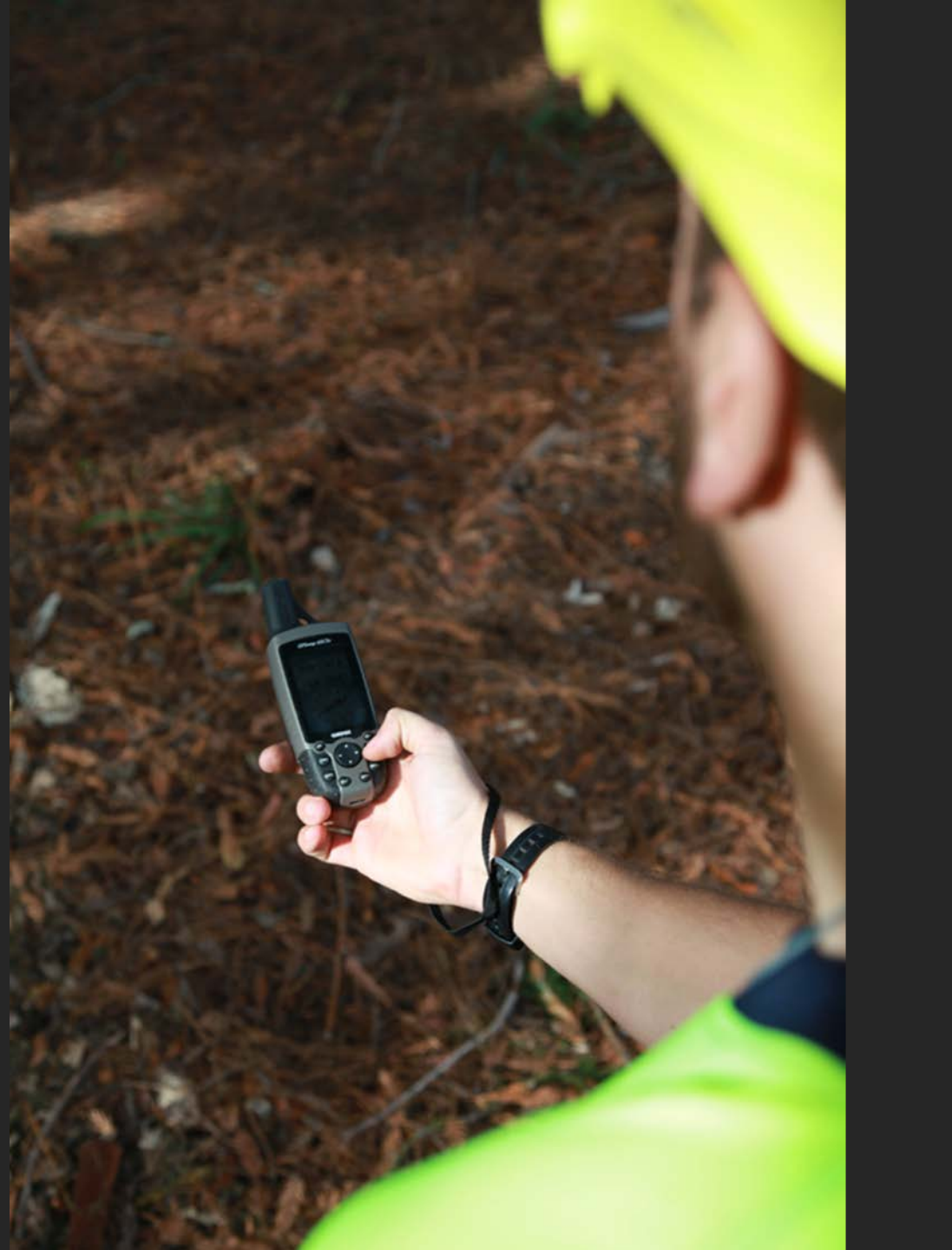
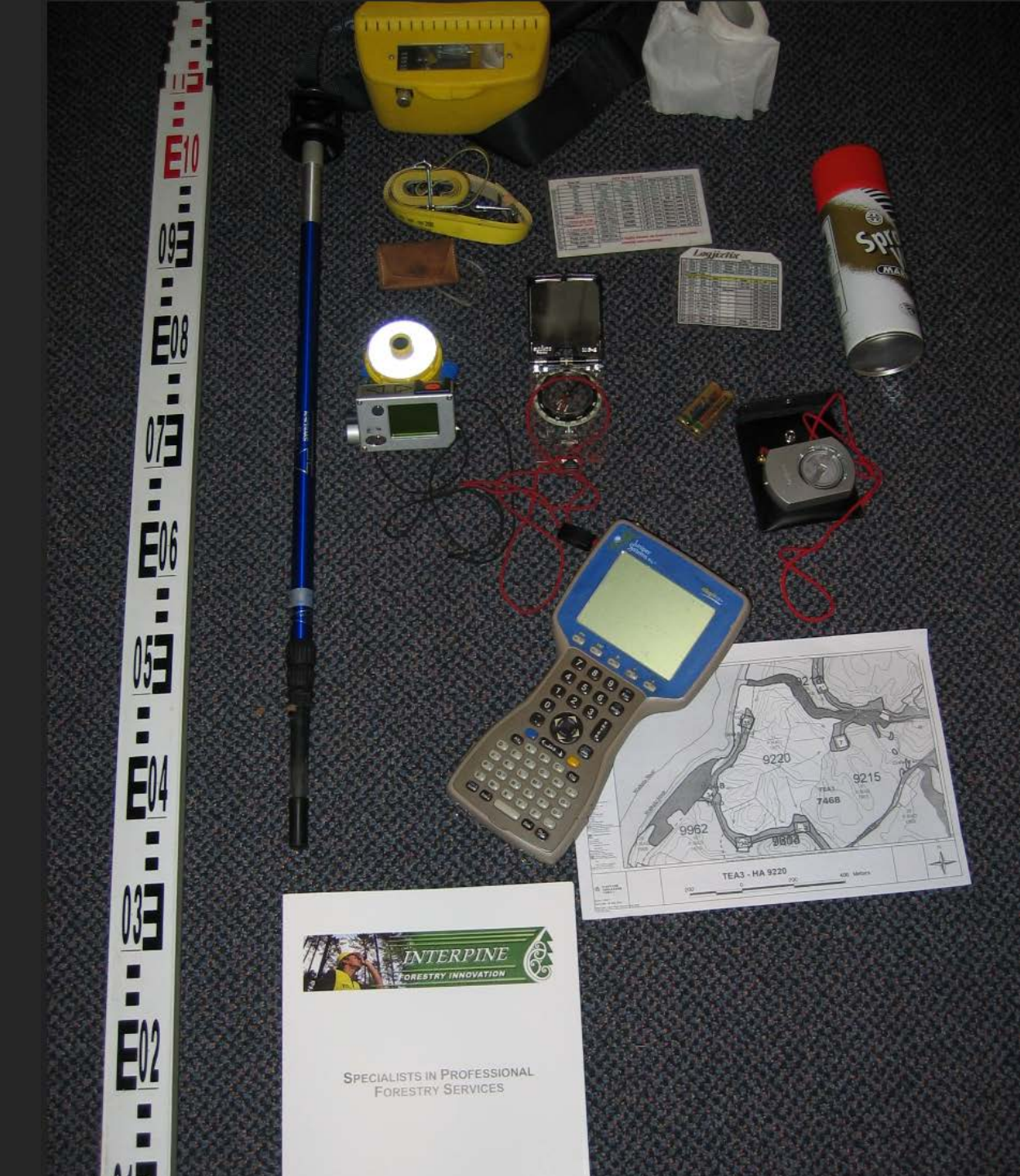

WPH20701

Haparangi A4 Trust Stand 7.1 PHA plot map

NT-DC
(CODES DONE NT-DC)

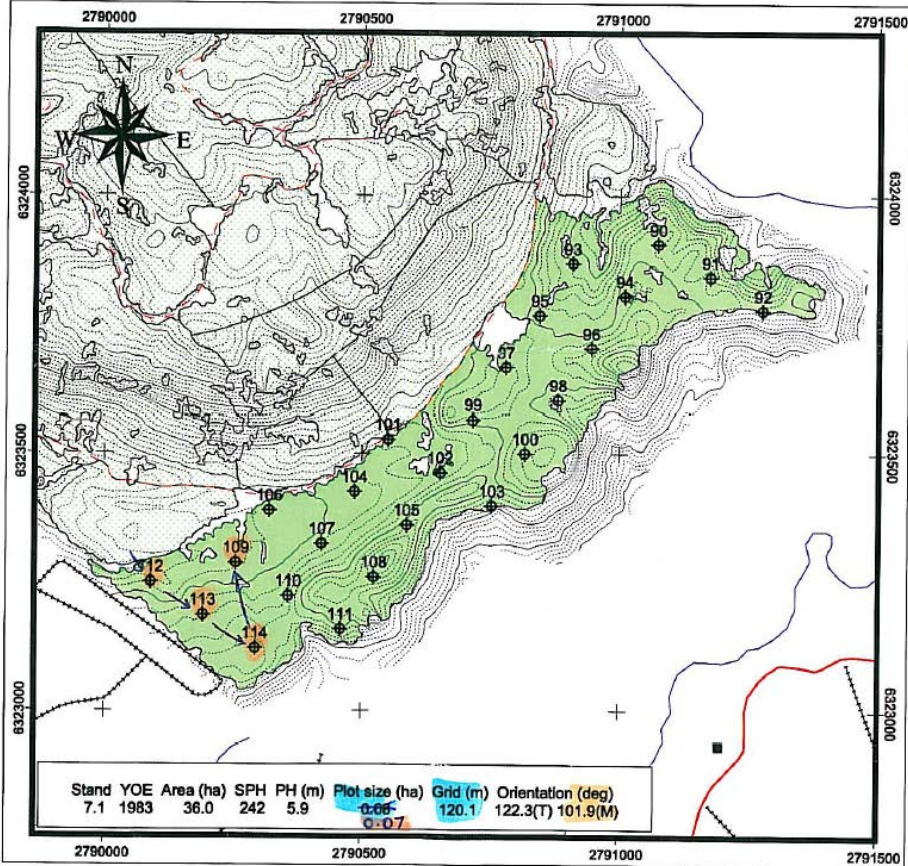

- ⊕ Plot centre
- Building
- Track
- Road
- Fence
- River
- Contour
- △ 25m CI
- △ 5m CI
- Stand
- Forest

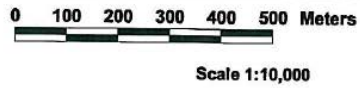
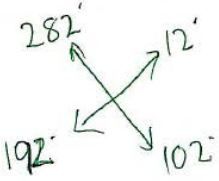

Hokonui
Stratum 708:9961
Job No. 298594
Type MRI

Finished block
UT- 09/07/2015

65.0 ha
Total Area
1263000

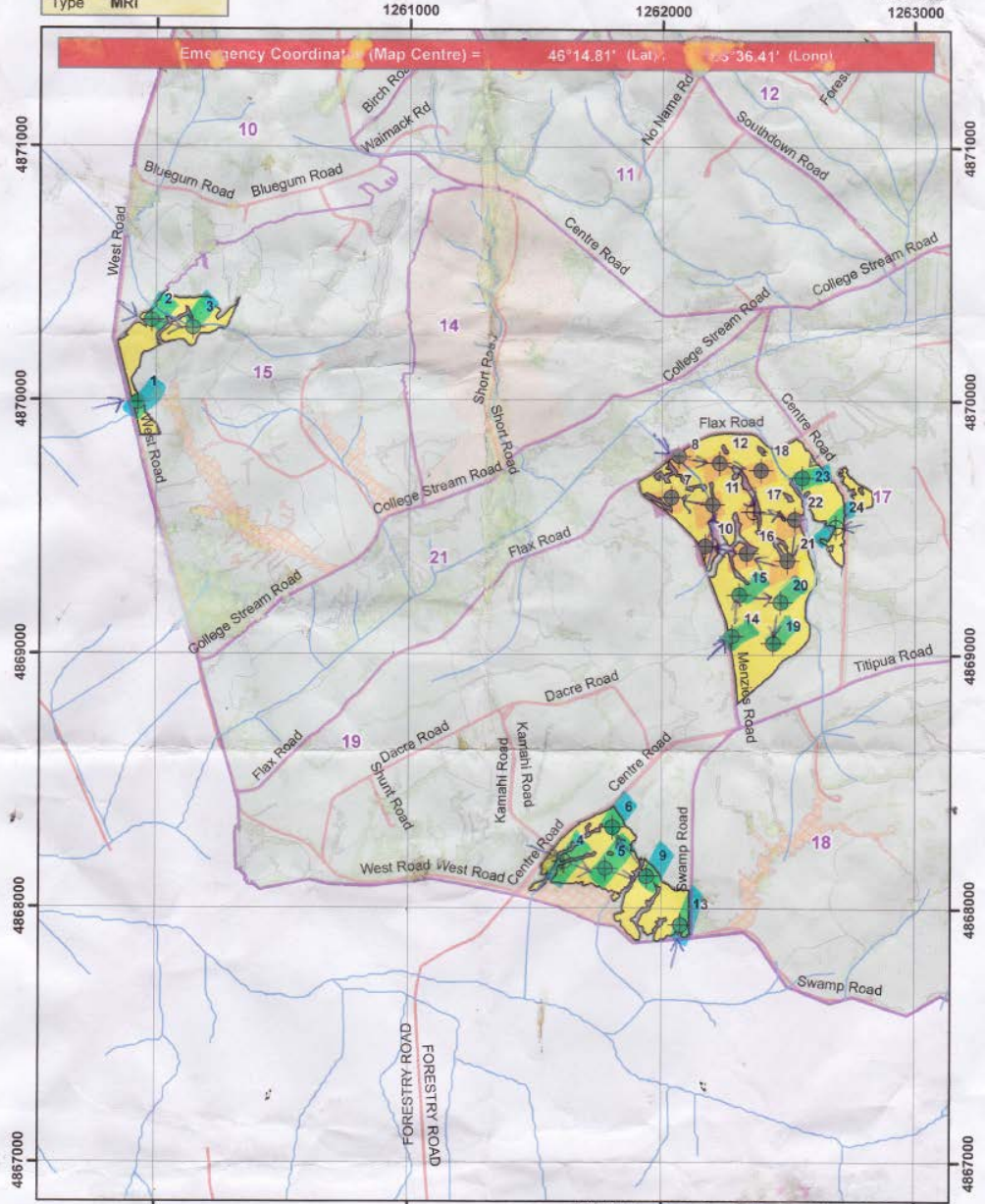

Total Plots	Plot Size
24	0.04
Primary plots	0.04
Edge plots	0.04

Transect bearing 10°
Transect spacing 165m
Plot spacing 165m
(Bearings relative to Grid North)

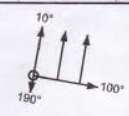

Reference Location Markers					
No.	Easting	Northing	Plot	Bearing	Distance



CMS SITE IDENTIFIER: 0127E1

SURVEY DATE: 18/7/2017

TEAM LEADER: W. Baxter

DRAWINGS BY: W. Baxter

SITE LOCATION DIAGRAM

Please record on this diagram landmarks, hazards, navigational aids (eg. slips, cliffs, fences, gates, streams, large rocks etc), site plot orientation (North arrow), track marks, waypoint points, photo points, witness trees locations, i.e. relevant info for relocation of site.

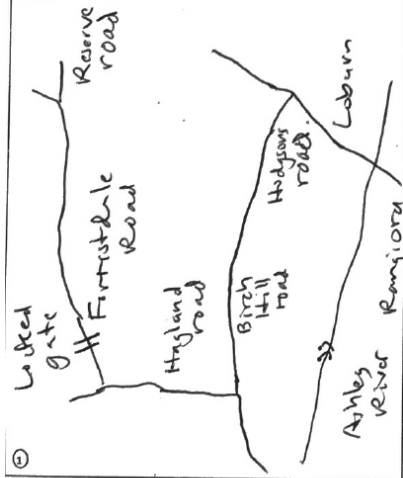

SITE LAYOUT DIAGRAM

Please record landmarks, hazards, navigational aids (eg. slips, cliffs, streams, large rocks), boundaries of affected area (LCDB2 changes) where it eclipses any plot perimeter, rough location of witness trees

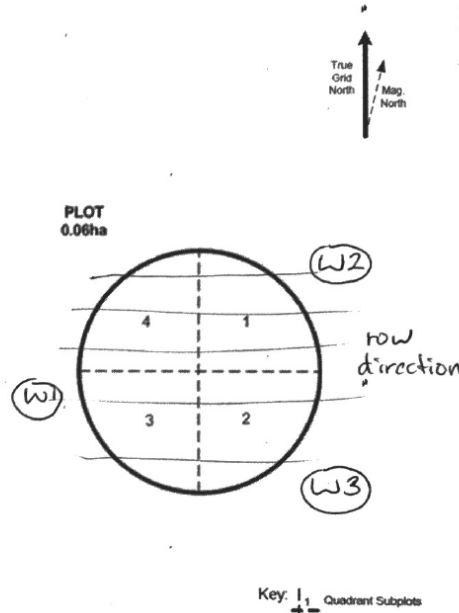

Location and Layout Comments (please min. comments if using data capture software. Each level of data entry has room for comments to be added)

From Rangiora travel North toward Loburn. turn left onto Hodgsons Road @ Loburn. Follow onto Fishcut road, then onto Birch Hill Road, then right onto Hagland Road, pass house - and entry to park area, then right onto Firrystdale road - thru locked gate, follow to a right onto Reserve road.

Sorry - cannot access data plus to put in Wpts

14.2 Appendix 1B Planted Forest Site Layout / Location Diagram

CMS SITE IDENTIFIER: AU144ES

SURVEY DATE: 1/8/2017

TEAM LEADER: W. Baxter

DRAWINGS BY: W. Baxter

SITE LOCATION DIAGRAM

Please record on this diagram landmarks, hazards, navigational aids (eg. slips, cliffs, fences, gates, streams, large rocks etc), site plot orientation (North arrow), track marks, waypoint points, photo points, witness trees locations, i.e. relevant info for relocation of site.



SITE LAYOUT DIAGRAM

Please record landmarks, hazards, navigational aids (eg. slips, cliffs, streams, large rocks), boundaries of affected area (LCDB2 changes) where it eclipses any plot perimeter, rough location of witness trees

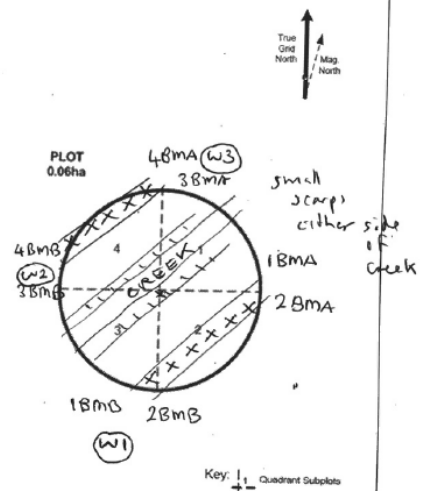

Location and Layout Comments (please min. comments if using data capture software. Each level of data entry has room for comments to be added)

Travel South from Timaru, cross Pareora River then turn right onto Pareora River Road - after - follow this road onto Pareora Gorge Road - then turn left onto Limestone road and follow to the plot



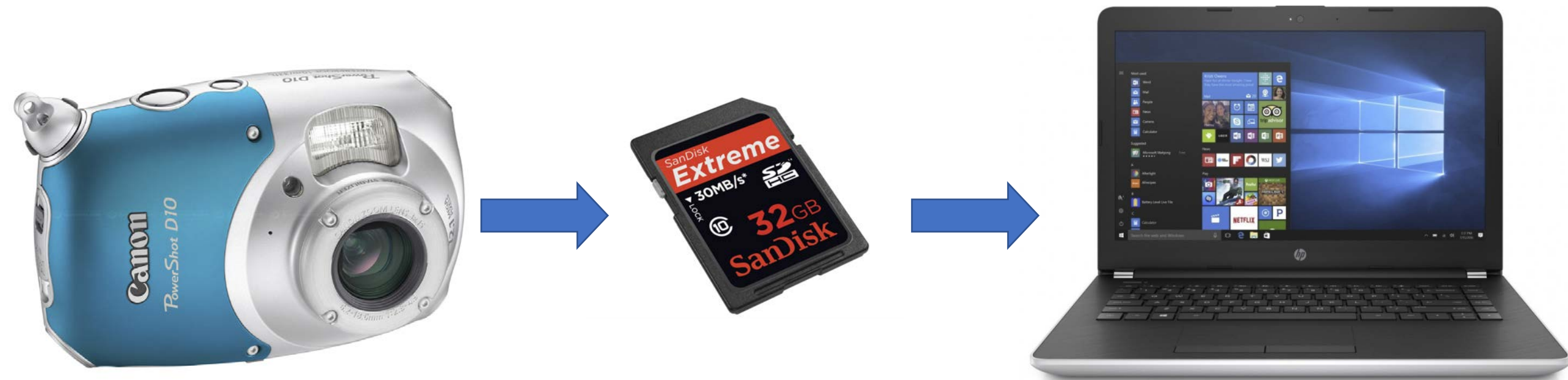

Issues:

- 10,000 plots, average of 3 photos per plot = over 30,000 photos per year
- Manual download
- Working remotely – Crews manually uploading photos to SharePoint then manual download at head office
- Allocating photos to the correct plot

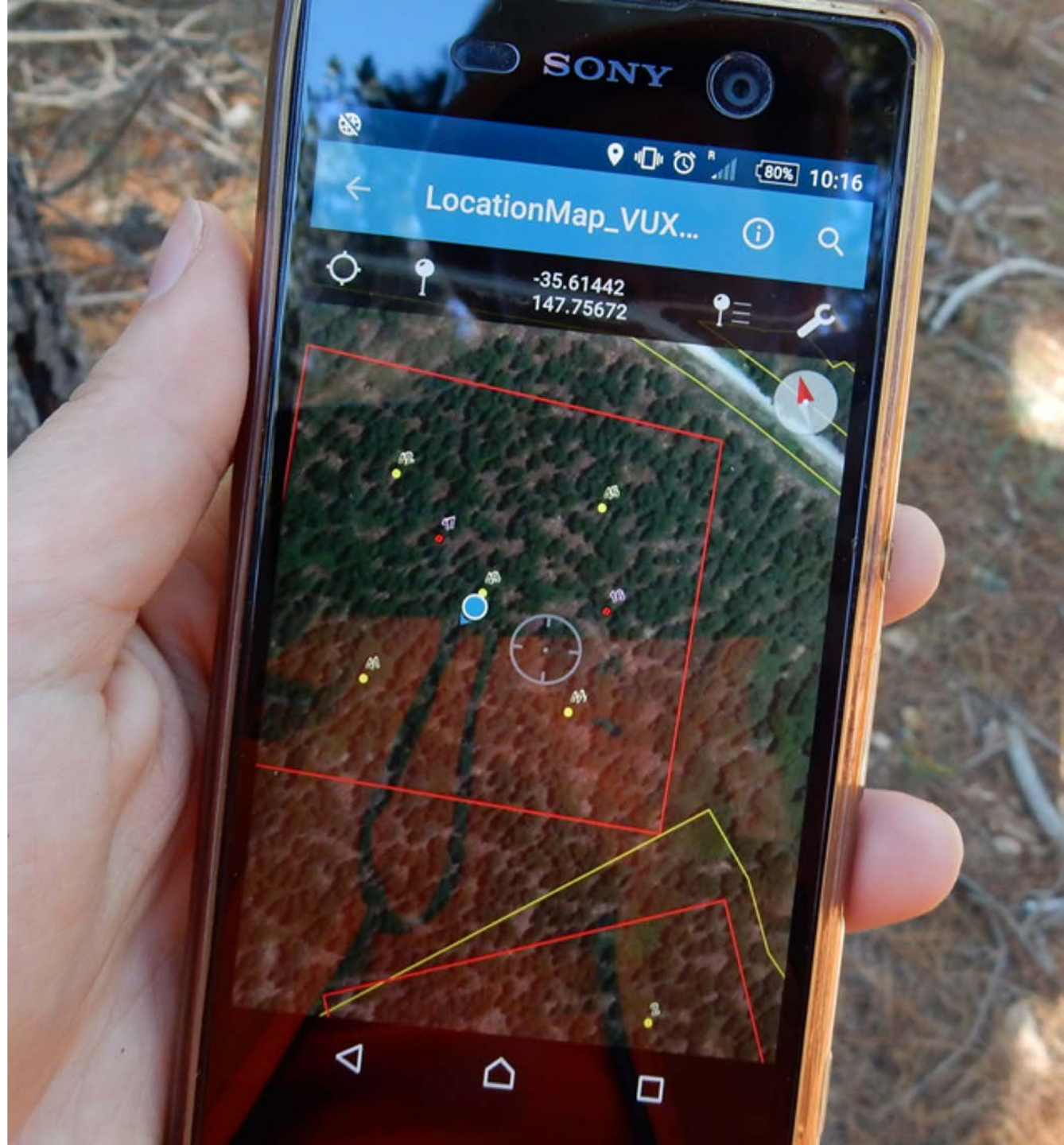

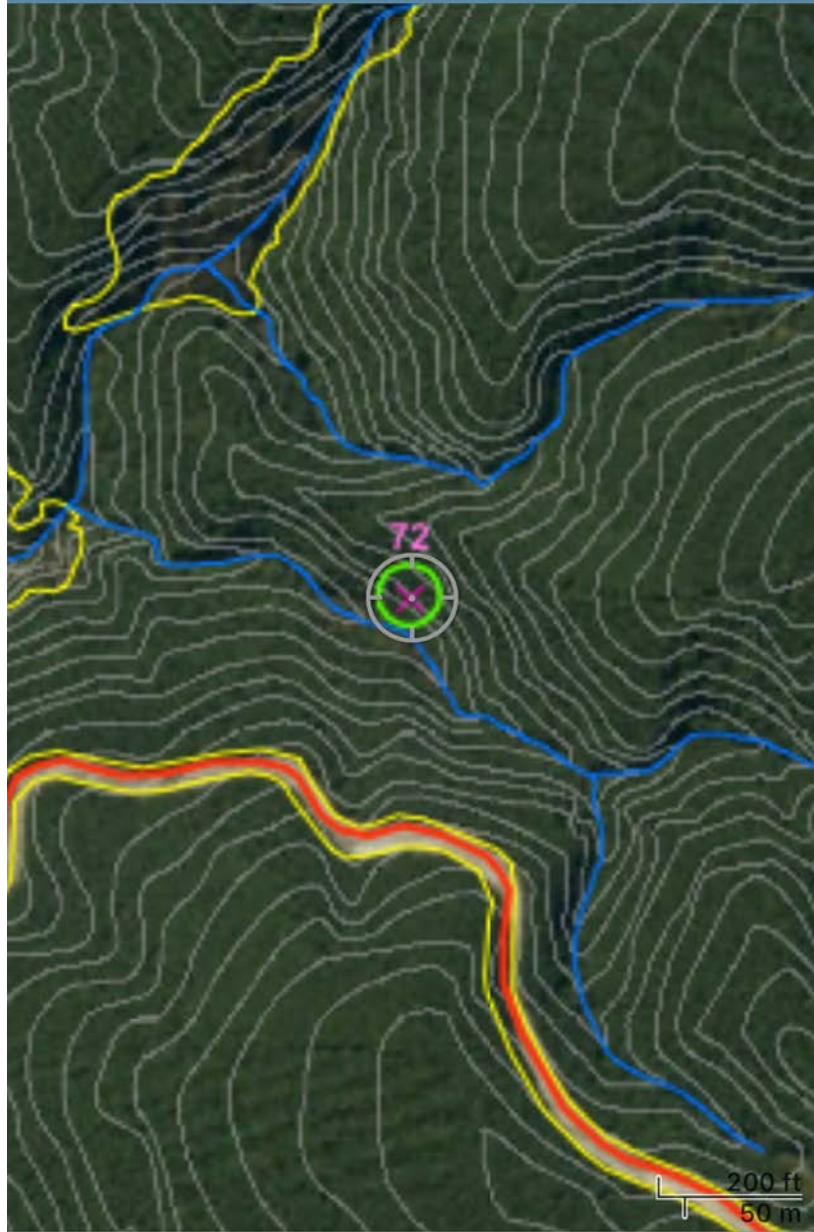
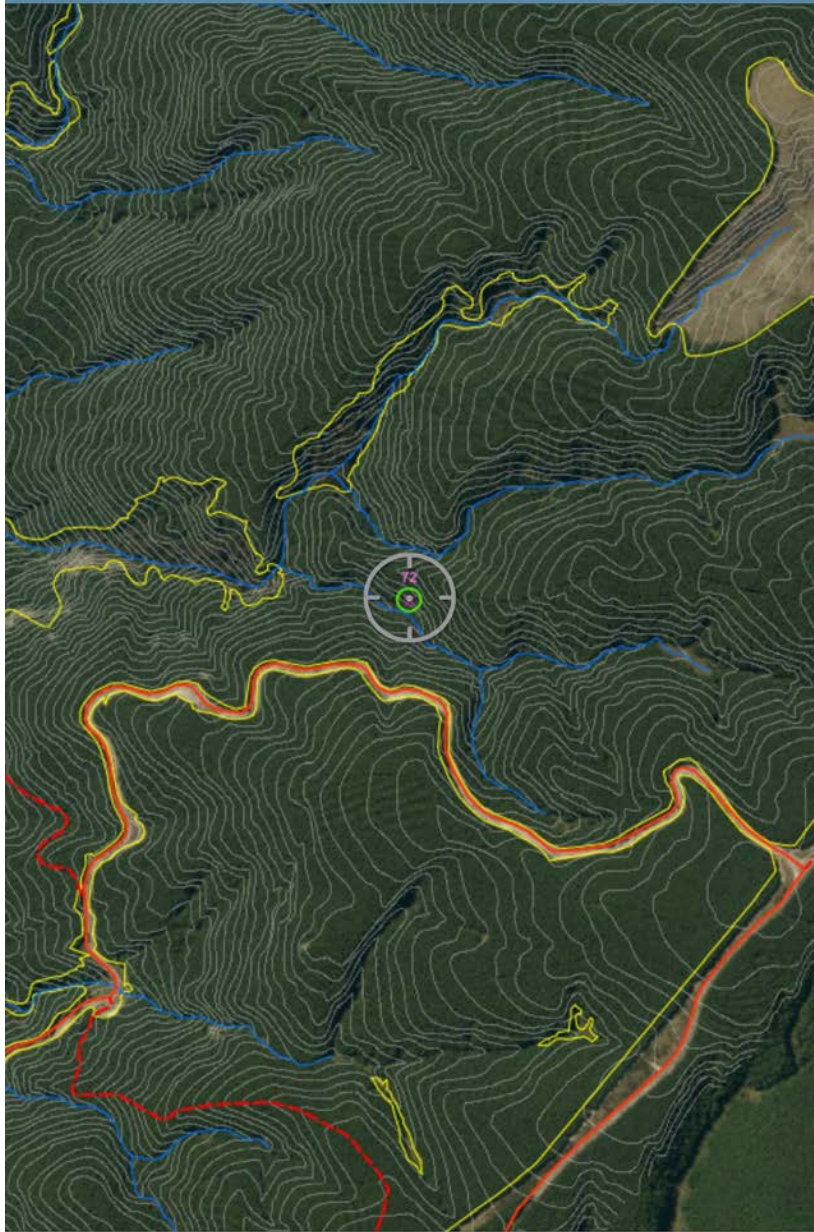
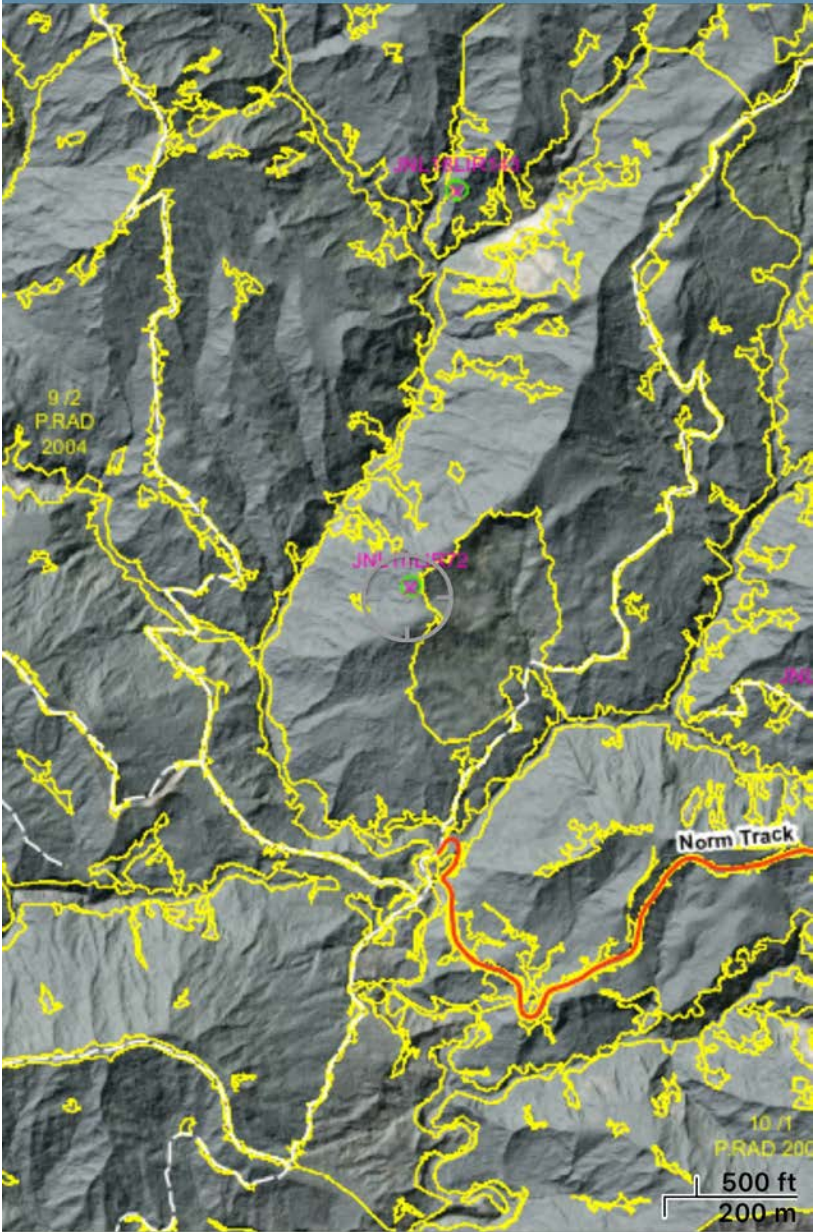

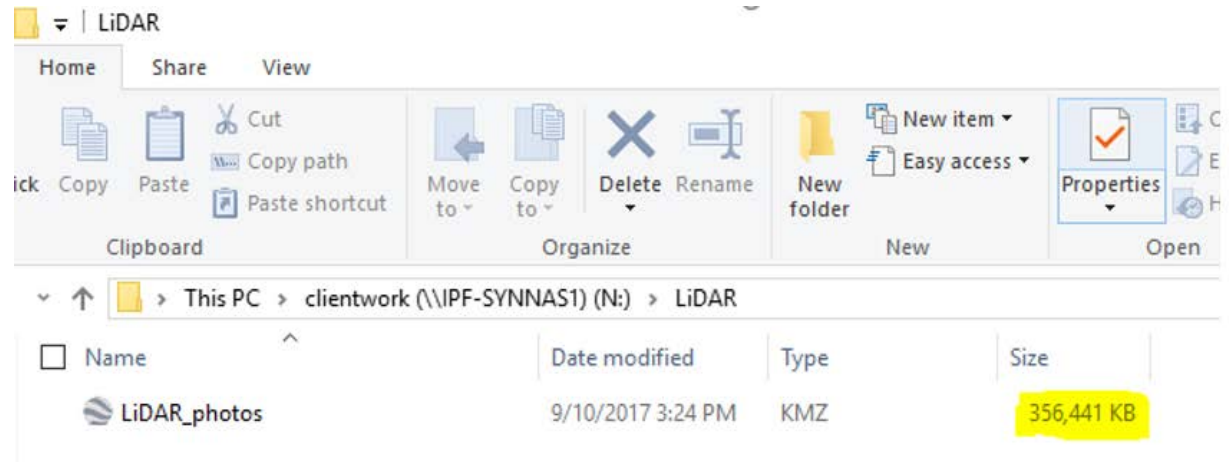
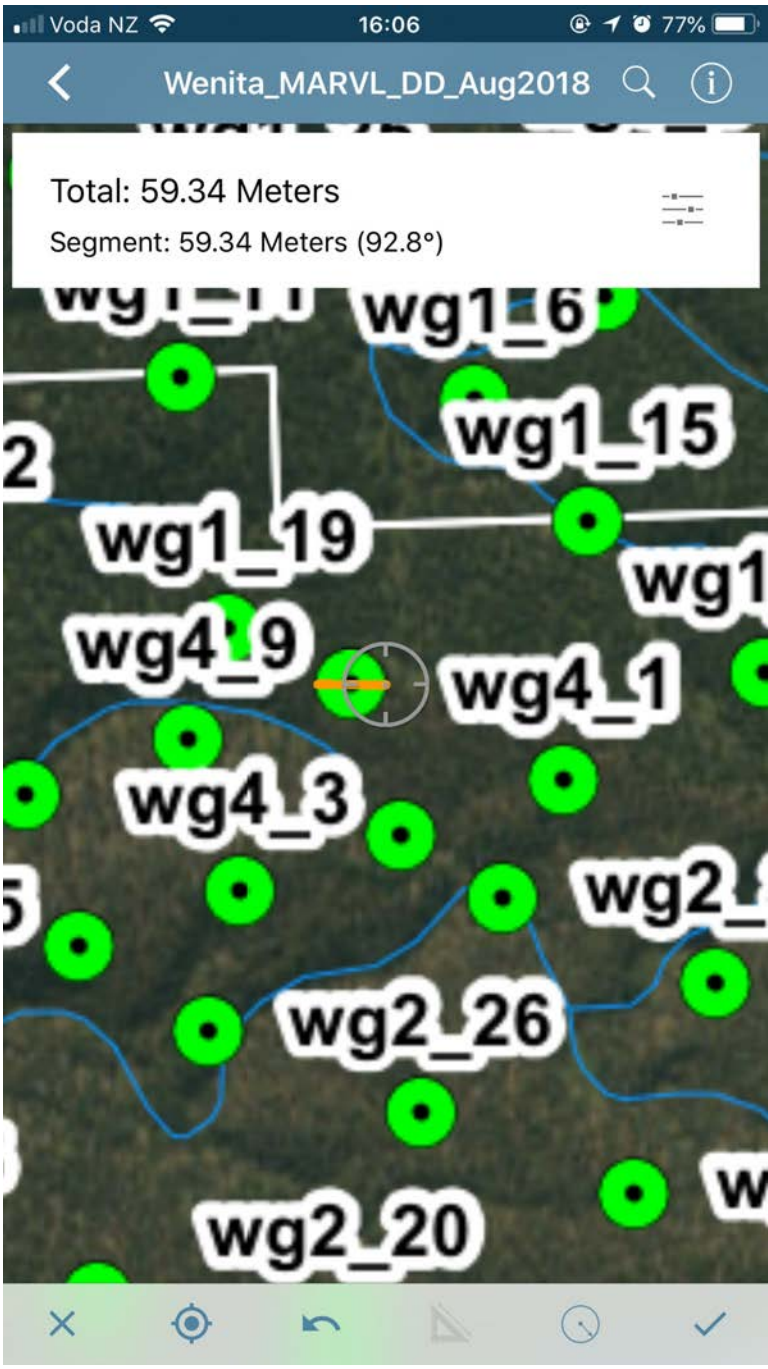

Survey123 for ArcGIS



Photo management

Plot layout drawings

Health and Safety

Job management and progress reporting to client

Download photos in File Geodatabase for internal use and sharing with client

LiDAR Template

Date & Time Measured *

Friday, 17 August 2018

5:25 PM

Plot Number *

Daily Safety Meeting *

Has a Daily Safety Meeting Taken Place

Yes

No

Risks / Hazards *

Have all risks and hazards been identified and recorded in plot

Yes

No

Crew Leader *

AJ

Toby

Josh

Naani

Epi

Nigel

Bruce

Vili

Albert

Jeff

North Plot Picture *

Make sure you are standing atleast 4meters back from center peg



East Plot Picture *

Make sure you are standing atleast 4meters back from center peg



South Plot Picture *

Make sure you are standing atleast 4meters back from center peg



West Plot Picture *

Make sure you are standing atleast 4meters back from center peg



Canopy Picture *

Voda NZ 11:43 100%

LiDAR Template

Date & Time Measured *

9 August 2018 11:41

Plot Number *

54

Crew Leader *

AJ Toby
 Josh Naani
 Epi Nigel
 Tom Bruce

North Plot Picture *

Make sure you are standing atleast 4meters back from center peg



NorthPicture-20180808-234216.jpg

✓

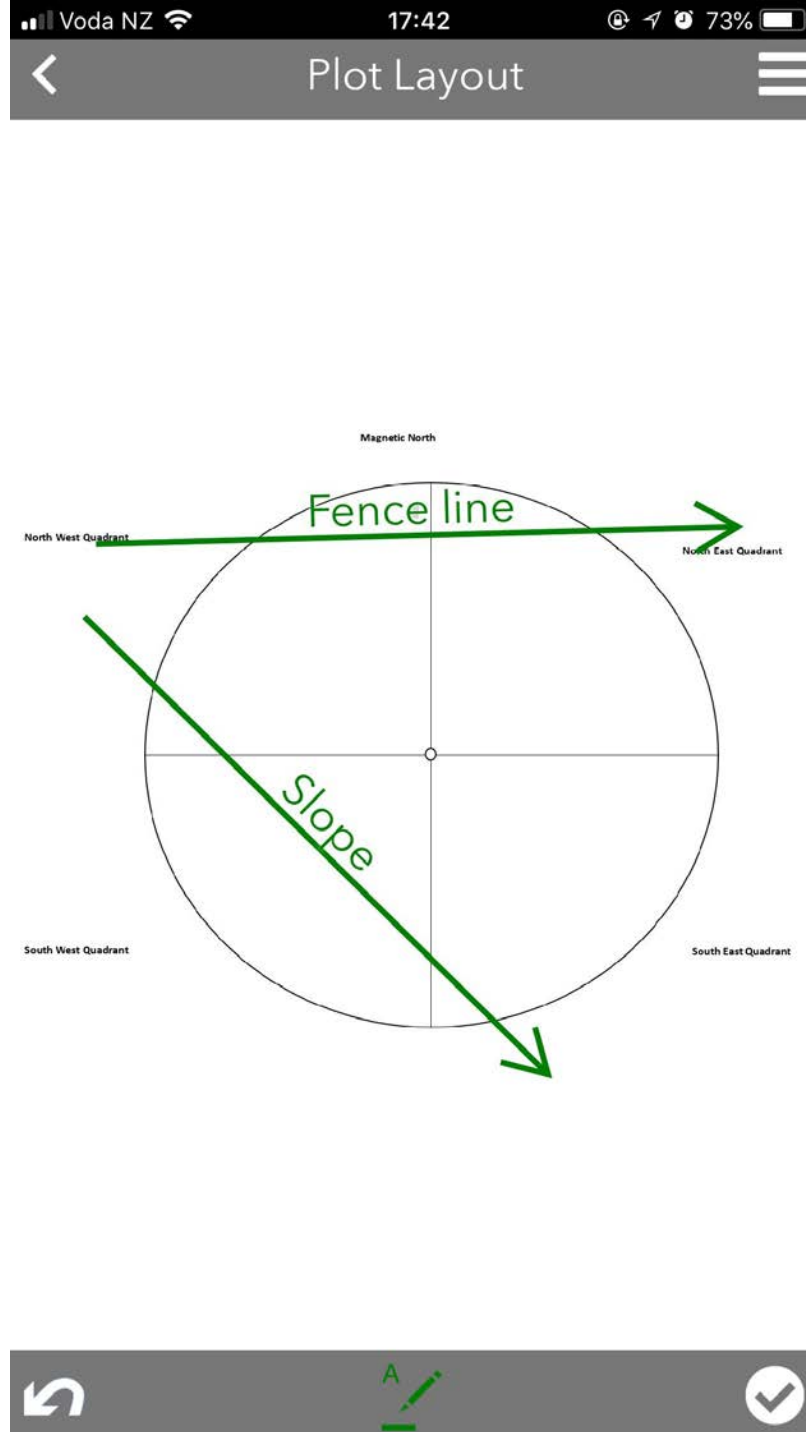

Voda NZ 12:28 84%

FuelHazardAssesmet_v1



Collect Start collecting data

Sent Review sent survey data



Filtered Count: 292 (Total: 292)

4/6/18 - 8/17/18

View Settings

Set Visibility

Print Current View

Date & Time Measured *

Histogram

Tip: drag on the chart to zoom in the data.

Reset

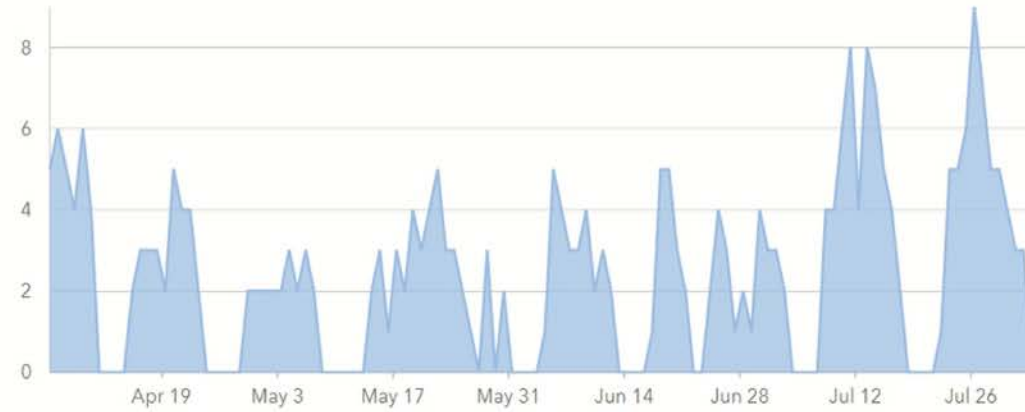

[Hide Table](#)



Date	Count
Apr 5, 2018 - Apr 6, 2018	5
Apr 6, 2018 - Apr 7, 2018	6
Apr 7, 2018 - Apr 8, 2018	5
Apr 8, 2018 - Apr 9, 2018	4
Apr 9, 2018 - Apr 10, 2018	6
Apr 10, 2018 - Apr 11, 2018	4
Apr 15, 2018 - Apr 16, 2018	2
Apr 16, 2018 - Apr 17, 2018	3
Apr 17, 2018 - Apr 18, 2018	3



Operations Dashboard for ArcGIS

Filters

Select Date Range  

Day Filter  

CREW LEADER

None 

PSP TYPE

Growth PSP 

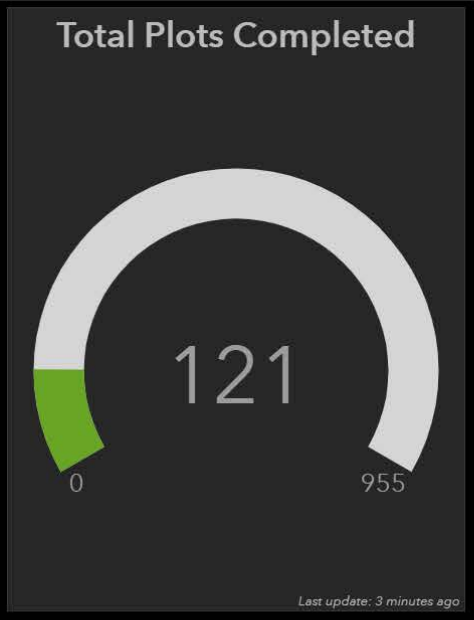
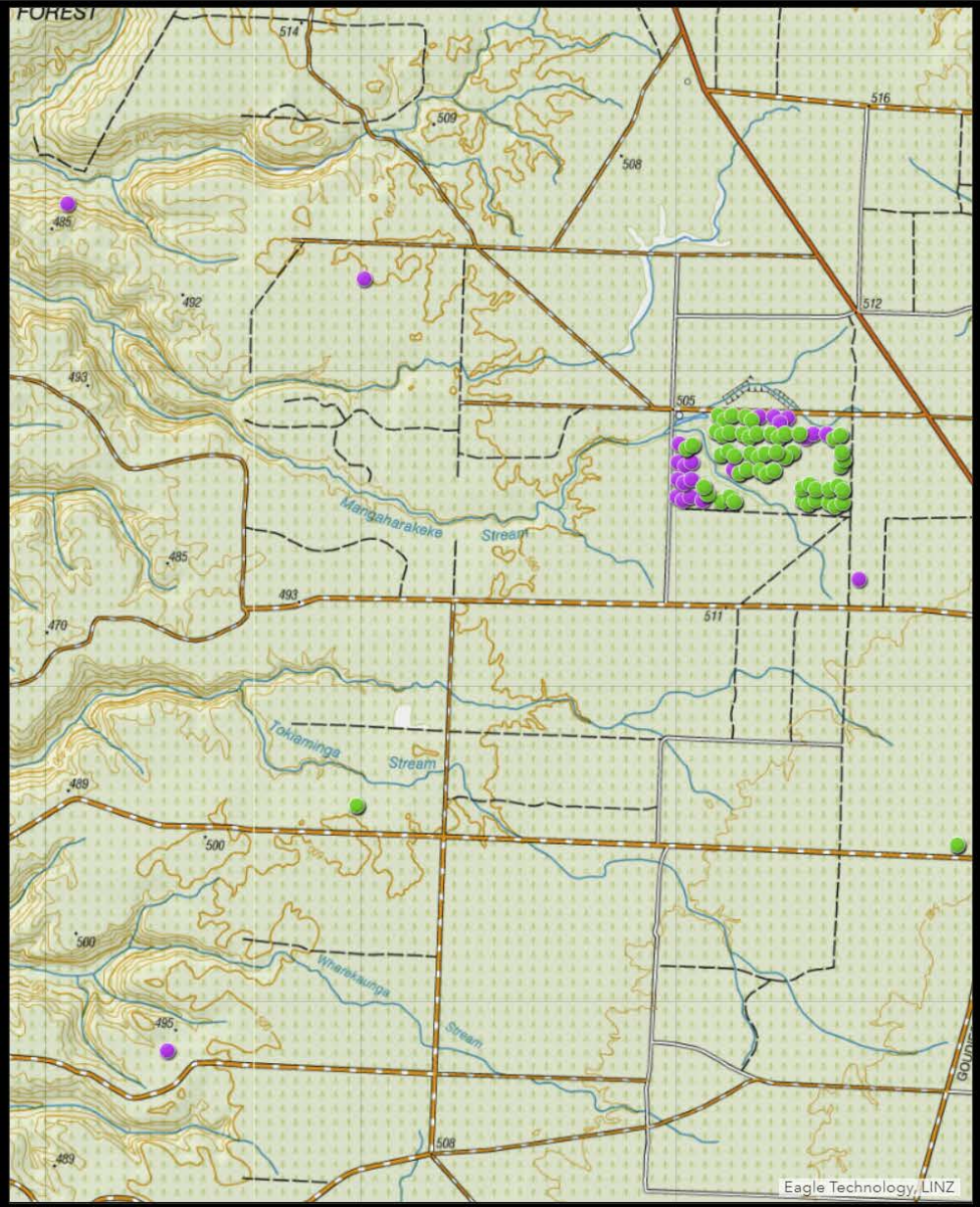

1 of 19

Date & Time Measured 8/6/2018, 2:57 PM

TM Number TM/127/0/25/0

PSP Type Growth PSP

Crew Leader Volga

Extra Photos

Plot Notes

Other

photo_peg-20180806-025812.jpg

Last update: a minute ago

Filters

Select Date Range

Day Filter

Select Crew Leader

None

Total Plots Completed



Last update: 17 minutes ago

Filtered Completed Plots

292

Last update: a few seconds ago

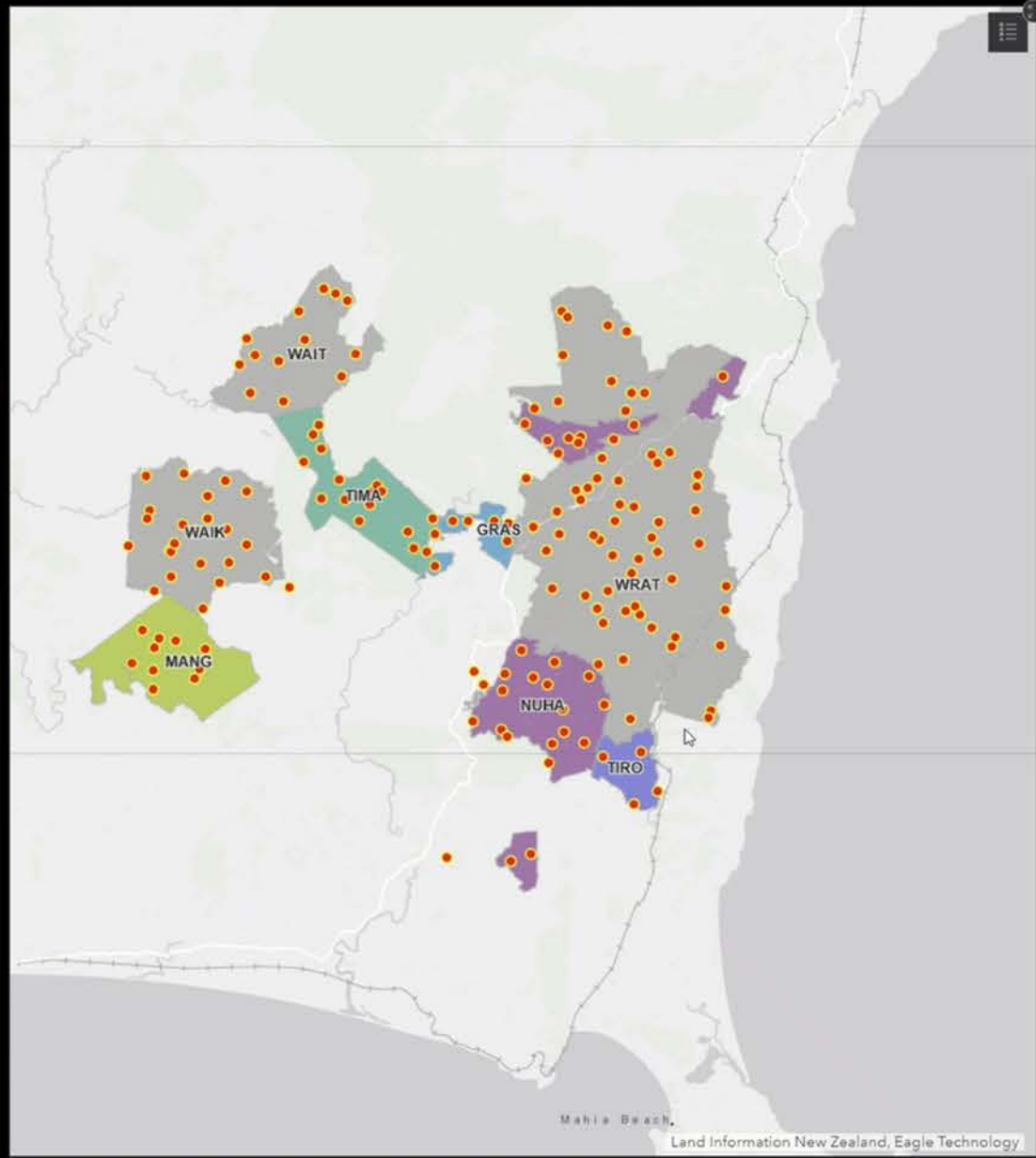

1 of 292

Date & Time 15/7/2018, 2:45 PM
 Measured
 Plot Number 1
 Crew Leader Vili
 Plot Notes

NorthPicture-20180715-024658.jpg



Last update: a few seconds ago

Under Development



Record(s): 0

PPE Audit V1

✎ 👤 📊 ☰ ⋮

This cover image features a central illustration of a worker wearing a yellow hard hat, safety glasses, a blue face mask, and an orange high-visibility vest. Six circular icons are arranged around the worker, each connected to a specific piece of PPE: safety glasses, a hard hat, a face mask, earplugs, a pair of gloves, and a pair of safety boots.

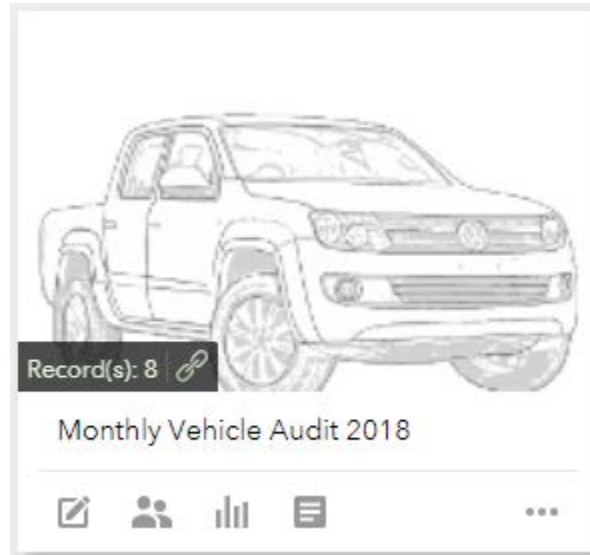

Record(s): 8

Monthly Vehicle Audit 2018

✎ 👤 📊 ☰ ⋮

The cover image is a simple line drawing of a white pickup truck, shown from a front-three-quarter perspective.



Record(s): 0

General Hazard Identification Form

✎ 👤 📊 ☰ ⋮

The cover image features a prominent yellow triangular warning sign with a black exclamation mark in the center.

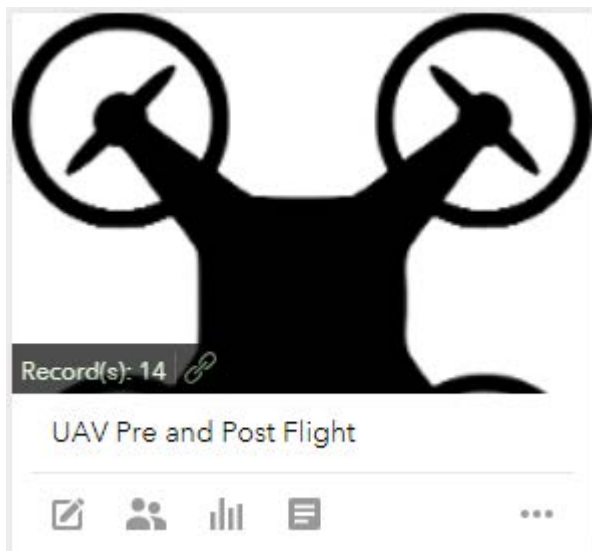

Record(s): 14

UAV Pre and Post Flight

✎ 👤 📊 ☰ ⋮

The cover image is a black silhouette of a person standing with their arms raised, holding two circular objects that resemble drone propellers or rotors.



Record(s): 0

Incident Reporting V1

✎ 👤 📊 ☰ ⋮

The cover image features the text "INCIDENT REPORTING" in a bold, black, sans-serif font. A large red exclamation mark is positioned above the word "REPORTING".



Record(s): 0

Driving- Safe Behavioural Observatio...

✎ 👤 📊 ☰ ⋮

The cover image shows a close-up of a road sign with the words "DRIVE SAFELY" written in large, bold, yellow letters on a dark background.



MONTHLY VEHICLE SAFETY AUDIT

Please complete this form on the 1st of every month during crew safety meeting / or for a new vehicle. Return to office



CREW / DRIVER DETAILS			
CREW ID NUMBER: C5	DRIVER: B S GILL		
PERSON DOING AUDIT: B S GILL	AFTER HOURS ADDRESS FOR VEHICLE:		
DATE COMPLETED: 14/10/16	1 A WEST END AVENUE, WHANGAREI		

GENERAL VEHICLE DETAILS			
Vehicle Ownership: INTERPINE / RENTAL INTERPINE	Tyre Condition: Good		
Make (circle): VW / FORD / TOYOTA / 2WD / 2WD	Road User License Disk Current: YES		
Number Plate (Rego): EFM 561	Panel Exterior Damage (Note Below): YES		
Current Milage Reading: 274954	Vehicle is Clean (Inside and Out): YES		
Servicing Current: YES	Is this a New Vehicle Pre-Check?: YES		
General Vehicle Issues / Servicing / Damage Comments:			
AC is not working.			
<i>(Write on another piece of paper with diagrams if needed)</i>			

GENERAL VEHICLE EQUIPMENT			
IPF Health and Safety Manual and Forms	YES	Jack / Wheel Brace / Spare-W Removal Tool	YES
OSH Safety in Forest Operations Handbook	YES	Spare Wheel	YES
First Aid Kit Complete	YES	Emergency Triangle	YES
Fuel Cards (Caltex / BP / Mobil)	YES	Spare Drinking Water (Replaced Regularly)	YES
Radio Telephone (R.T.) Fitted and Working	No	Tow Rope	YES
RT Channel Quick Reference Card Fitted	NA	Rotating Orange Flashing Light	YES
RT Aerial in Good Condition	NA	Traction (Snow) Chains	NO Asset #
GENERAL EQUIPMENT COMMENTS:			

VEHICLE FIRE EQUIPMENT		(Note number of)	
FIRE EXTINGUISHER (Charge Green!):	YES	COMMENTS:	
SHOVELS (at least 1 per vehicle):	YES		

OCCUPANT AWARENESS AND MONITORING			Comments:
Occupants are aware of emergency equipment locations?	Y / N	Y	
Have you been the driver of this vehicle all of the last month?	Y / N	Y	
All drivers have current NZ full drivers license?	Y / N	Y	

COMPANY SPECIFIC INFORMATION (Circle ones you have - add others as applicable)			
TLL Emergency Procedures Sticker	NA	HANCOCKS Emergency Procedures Sticker	NA
TLL Road Safety Manual	NA	HANCOCKS Health and Safety Rules	NA
TLL Emergency Plan	NA	OTHER:	
TLL RT Network Info and Call Signs	NA		



GENERAL HAZARD IDENTIFICATION FORM FOR INTERPINE GROUP LTD

Each non-inventory crew (inventory crew use INVENTORY HAZARD ID FORM) must complete this form a minimum of the 1st of these each month

Please return with Timesheets to Interpine office

Operation Type: (circle)	SCALING LOG QC	LOG MAKER AUDITS	ADMIN	TECHNICAL	OTHER _____
------------------------------------	--------------------------	-------------------------	--------------	------------------	-----------------------

Reason: (circle)	1st of the Month Crew Safety Meeting	New Working Site	New Equipment / Machinery <small>(new vehicles use vehicle form)</small>	New Procedure / System	OTHER _____
----------------------------	--	------------------	---	------------------------	-----------------------

Crew Details	
Crew <u>Number</u> : 5	Crew <u>Members</u> : <u>N.Tjoko</u>
Report Period: Month of May or / /20	Date <u>Completed</u> : 1.5.18

HAZARD ASSESSMENT <small>(over and above current hazard register)</small>		
Hazard Locality and Date <small>E.g. 0.5m of Mud in KPP yard 25/05/15</small>	Hazard Description <small>E.g. Slipping or Getting stuck in Mud – not being able to move away fast if needed</small>	Action Taken to Eliminate (E), Isolate (I), Minimise (M) <small>E.g. (E) – get loaders to lay loads out only sealed area – have contacted and left message with Steve G to enforce this.</small>
rds	Slippery and maybe icy going into winter	(M) drive to the conditions

NEW SAFETY ISSUES to be discussed at next Safety Meeting <small>(continue on a separate page if necessary)</small>

Near Miss Reported in this month?	YES / NO
-----------------------------------	-----------------

Please sign below to acknowledge that all information is an accurate record.
Signed Team Leader/s N.Tjoko
Date 3.4.17

Assistants/s

Hazard Register Updated YES / NO by <u>office</u> Date / / 20	Discussed at Meeting Yes / No / Not Req.
--	---



HAZARD



INCIDENT REPORT FOR INTERPINE GROUP LTD

Use this form for Lost Time Injuries (LTI) Medical Treatment Injuries (MTI), Minor Injuries, Property Damage, Near Hit Events and Critical Rule Breaches.

Incident Type: (circle)	Lost Time Injury	Medical Treatment Injury	Minor Injury	Property Damage (no injury)	Near Hit / Observation (no injury)	Critical Rule Breach
Is it a Sentinel Incident (An incident which could have resulted in a fatality of serious disablement): Yes / No						
If Yes, describe why:						

Crew Name / Crew Leader / Person Involved: <i>Kanverau - Scaling, Caleb</i>		IPG crew number: <i>IPF 19</i>	Vehicle Registration / Asset Number Involved: <i>CSQ574.</i>			
Date of Incident <i>JULY 18</i>	Time of Incident	Client / Company		Location of Incident (Forest/Cmpt/Road/Yard etc.) <i>KANVERAU MILL.</i>		
Experience in industry (yrs & mths) <i>2</i>	Experience in task where incident occurred (yrs & mths) <i>2</i>	Staff member qualified for the task? <i>Yes / No / NA Under Training</i>	Weather (circle) Rain Calm Dry Windy Frost		Gradient (circle) Flat Rolling Steep (30° or more) N/A	

The following section (two lines) should only be completed for Sentinel Incidents:

Travel time to and from workplace (hrs)	Hours worked on present shift:	Work Start Time	Hours of sleep prior to work:
Total hours worked over 7 days:	Hours worked since last day off:	Rest breaks taken (total time/hrs):	

LOG MANUFACTURING		FORESTRY	
Type of operation: (circle)	Task: (circle)	Part of operation: (circle)	
Clearfell – Mechanical – stems/logs	Felling	Plotting / Data Collection	Travel
Clearfell – Motor manual – stems/logs	Trimming/Limbing	UAV / RPAS Flight Operations	Land preparation (machine) Planting
Roadline – stems/logs	Breaking out	Release - Spot Spray or Aerial Application	Prune (ground) Prune (ladder)
Hauler – stems/logs	Log Loading	Prune (chainsaw) Thin to waste	Nursery Fire fighting
Mill Logyard Sort-yard	Maintenance	Nursery	Other
Transport Rooding	Travel		
Other	Logmaker Audits		
	Other		

Describe what happened. Include details of event, equipment or machines, personal protective equipment used etc, and what the causes of the accident were. (Continue on a separate page if necessary and draw a picture of damage to property (i.e. vehicle) if applicable)

*HITMAN NOT WORKING PROPERLY, - CHAMP unit.
SHOWS "HIT" BUT WILL SHOW RE-TRY (NO HITMAN READING)
NOT ABLE TO TAKE HITMAN READINGS
#67 = CHAMPWOOD PRODUCTS HITMAN TOOL*

Include notes on objects/agents involved with the injury (e.g. spar, chainsaw, chemical, vehicle) and mechanism of injury (e.g. slip, struck by)

Type of Injury: (circle)	Mark body part injured on chart:	
Cut/laceration Bruise Strain/sprain Dislocation Fracture Crush Puncture Foreign Body Sting/bite Infection Internal Injury Burn	Name body part injured: Treatment (circle): None	



Incident Reporting

Explorer for ArcGIS



Replace Avenza

Annotate map

Link to Survey123

Good for where plot location is not as important

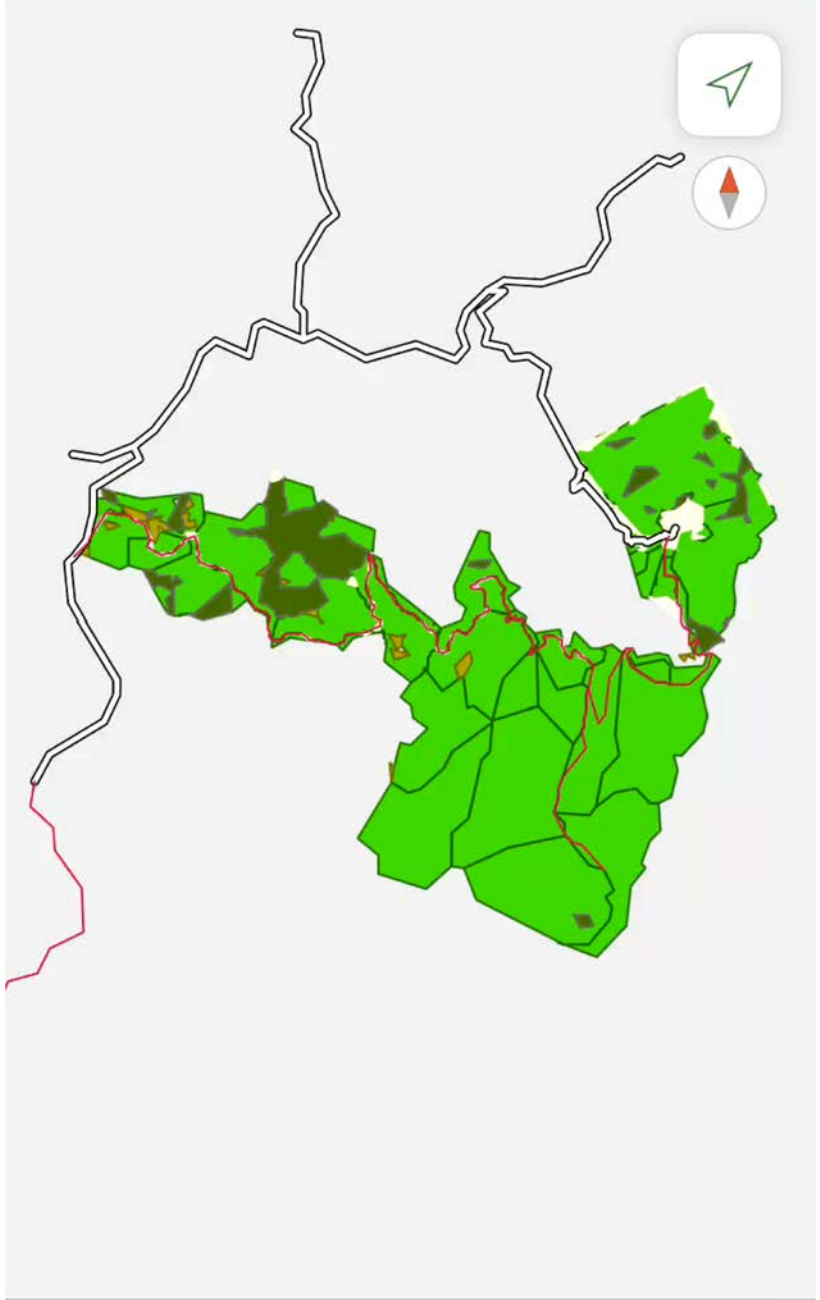

Collector for ArcGIS



Waiting, waiting, waiting 😊

Labelling

Supports High-Grade GPS

Good for fixed plot location

Should be the solution

Issues/Problems

Offline use – useless without it

Tiling scheme for publishing vector tile packages in NZTM in order to use it as basemap

Survey123 - haven't yet tried GeoPoint – for us must be offline and vector based tile package using NZTM.

Geolocation under canopy – relying on phone GPS and geolocating the first photo

Getting data from clients to create maps – sharing or create our own

Bringing in LiDAR data?? Canopy height model and DTM

Deploying ESRI Apps in a Forestry Context



INTERPINE

Bringing innovation to the forest industry